

LATITUDE 39 25

LONGITUDE 80 40

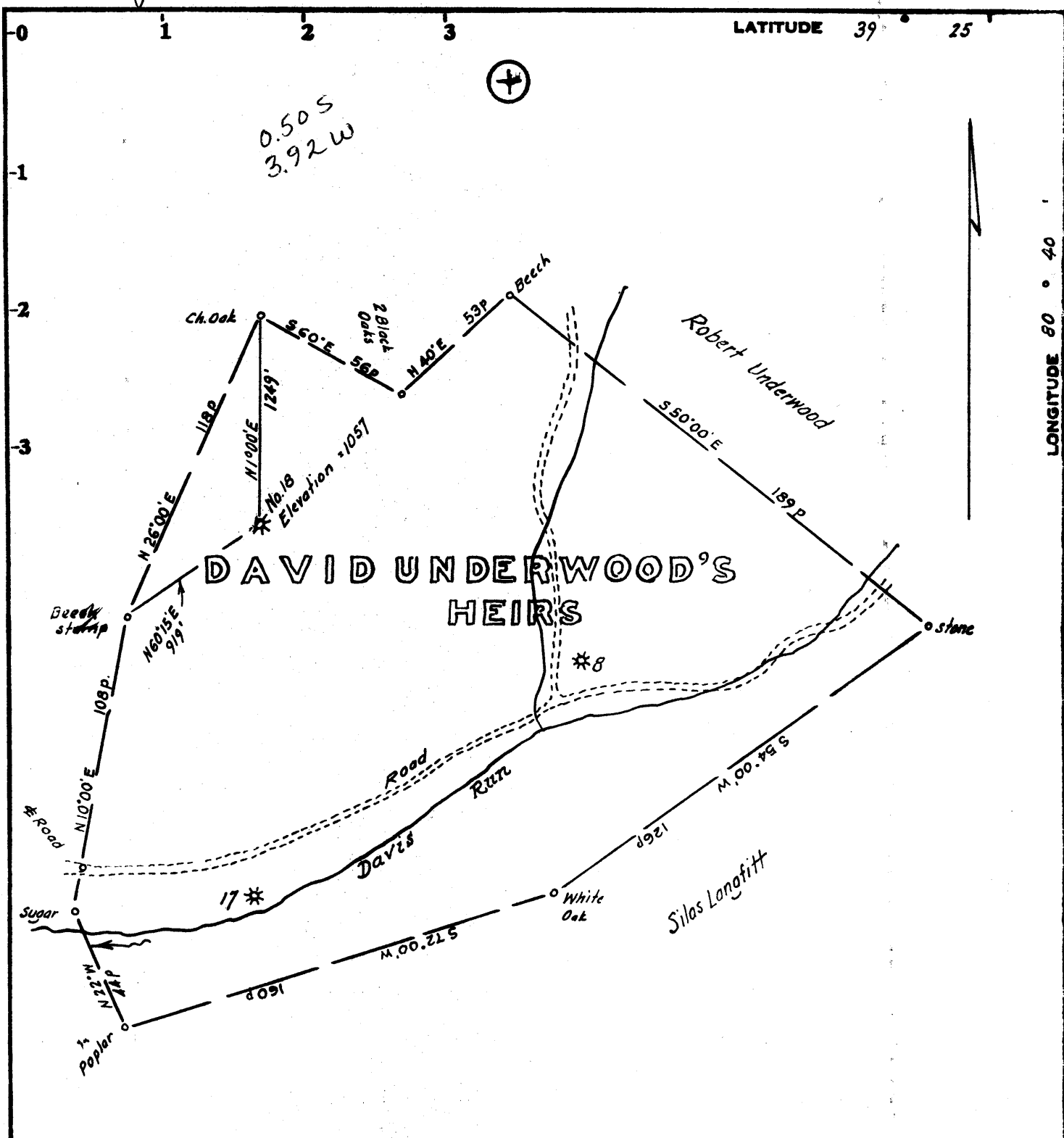

Minimum Error of Closure 1 in 200'

Source of Elevation U.S.G.S. elevation at forks of road = 79.7

- Fracture.....
- New Location.....
- Drill Deeper.....
- Abandonment.....  ISSUED 6/16/75 Map No.

I, the undersigned, hereby certify that this map is correct to the best of my knowledge and belief and shows all the information required by paragraph 6 of the rules and regulations of the oil and gas section of the mining laws of West Virginia.

Signed: [Signature]  
 Squares: N S E W

Company ASSOCIATED MINERALS  
 Address 275 Fourth St. Suite 4 East Parkersburg, W. Va  
 Farm David Underwood's Heirs  
 Tract \_\_\_\_\_ Acres 246 Lease No. \_\_\_\_\_  
 Well (Farm) No. Eighteen Serial No. \_\_\_\_\_  
 Elevation (Spirit Level) 1057  
 Quadrangle Centerpoint WC  
 County Tyler District McElroy  
 Surveyor Engineer [Signature]  
 Surveyor's Registration No. 1227  
 File No. \_\_\_\_\_ Drawing No. \_\_\_\_\_  
 Date June 10, 1975 Scale 1" = 50 poles = 825'

STATE OF WEST VIRGINIA  
 DEPARTMENT OF MINES  
 OIL AND GAS DIVISION  
 CHARLESTON

WELL LOCATION MAP  
 FILE NO. TYL-966-A

+ Denotes location of well on United States Topographic Maps, scale 1 to \_\_\_\_\_, latitude and longitude lines being represented by border lines as shown.

— Denotes one inch spaces on border line of original tracing. **47-095**