

10/18/76

81°00'

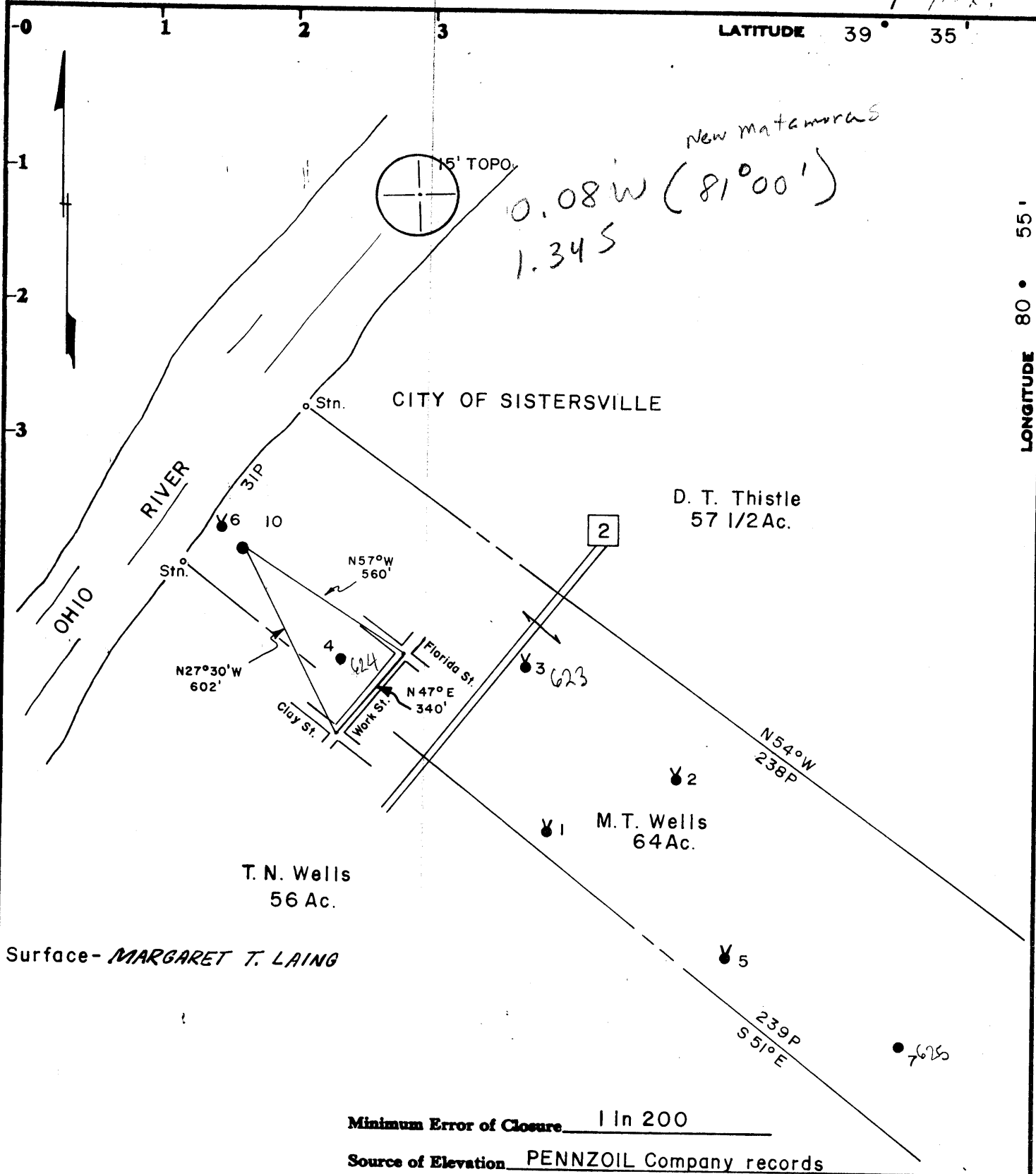

Fracture.....

New Location.....

Drill Deeper.....

Abandonment..... 10/19/76

I, the undersigned, hereby certify that this map is correct to the best of my knowledge and belief and shows all the information required by paragraph 6 of the rules and regulations of the oil and gas section of the mining laws of West Virginia.

Signed: *Curtis A. Lucas*

Map No. N 65 Squares: N 8 S E W 20

Company	PENNZOIL COMPANY		
Address	P. O. Box 1588, Parkersburg, W. Va. 26101		
Farm	M. T. WELLS		
Tract	Acres	Lease No.	SRU 15
Well (Farm) No.	10	Serial No.	
Elevation (Spirit Level)	621.50		
Quadrangle	NEW MARTINSVILLE 15' SW		
County	TYLER	District	LINCOLN
Surveyor	CURTIS A. LUCAS		
Surveyor's Registration No.	275		
File No.	1629	Drawing No.	
Date	10-14-76	Scale	1" = 400'

STATE OF WEST VIRGINIA
DEPARTMENT OF MINES
OIL AND GAS DIVISION
CHARLESTON

WELL LOCATION MAP

FILE NO. TYL-977-A

+ Denotes location of well on United States Topographic Maps, scale 1 to 62,500, latitude and longitude lines being represented by border lines as shown.

- Denotes one inch spaces on border line of original tracing.

47-095 NOV 12 1976

BRUNING 44-131 27198