

10/19/76

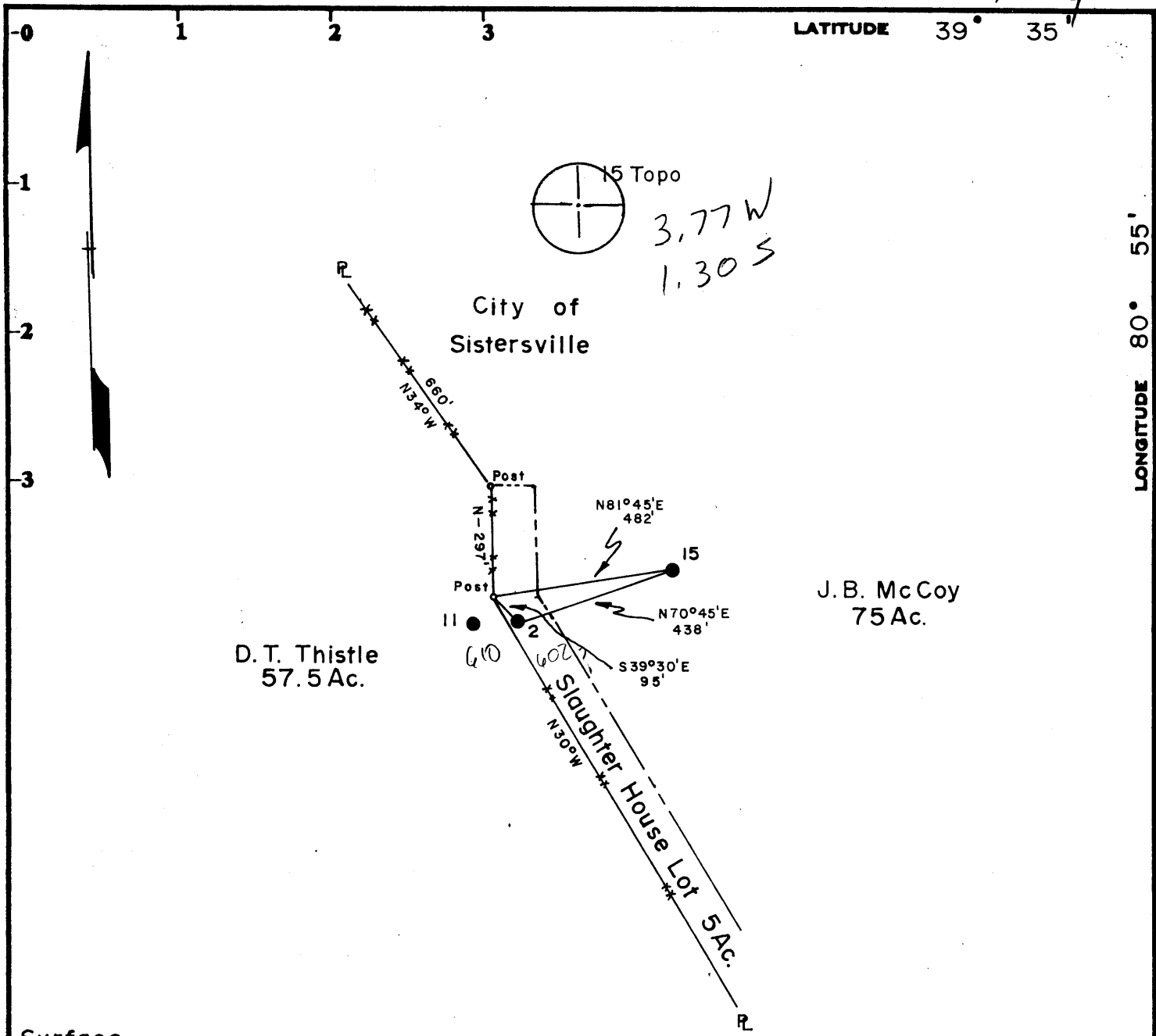

Surface -

Minimum Error of Closure 1 in 200

Source of Elevation PENNZOIL CO. Records

Fracture

New Location

Drill Deeper

Abandonment  10/19/76

I, the undersigned, hereby certify that this map is correct to the best of my knowledge and belief and shows all the information required by paragraph 6 of the rules and regulations of the oil and gas section of the mining laws of West Virginia.

Signed: *Curtis A. Lucas*

Map No. N 65 Squares: N S 8 E W 20

Company PENNZOIL COMPANY  
 Address P. O. Box 1588, Parkersburg, W. Va. 26101  
 Farm J. B. McCoy  
 Tract        Acres 75 Lease No. SRU-4  
 Well (Farm) No. 15 Serial No.         
 Elevation (Spirit Level) 793.00  
 Quadrangle NEW MARTINSVILLE 15' SW  
 County TYLER District LINCOLN  
 Surveyor CURTIS A. LUCAS  
 Surveyor's Registration No. 275  
 File No. 1638 Drawing No.         
 Date 10-11-76 Scale 1" = 400'

STATE OF WEST VIRGINIA  
 DEPARTMENT OF MINES  
 OIL AND GAS DIVISION  
 CHARLESTON

**WELL LOCATION MAP**

FILE NO. TYL-978-A

+ Denotes location of well on United States Topographic Maps, scale 1 to 62,500, latitude and longitude lines being represented by border lines as shown.

- Denotes one inch spaces on border line of original tracing. **47-095**

BRUNING 44-131 27198

now 30978

Lincoln District, Tyler County, W. Va.  
 Carter Oil Co.  
 Elevation, 785' L.

7

|   | Top. | Bottom. |
|---|------|---------|
| Coal, Uniontown   | 100  | 103     |
| Coal, Pittsburgh (supplied from J. T. Leasure No. 3 well) | 333  | 337     |
| Cow Run Sand (Mahoning)                                   | 775  | 810     |
| Sand  | 908  | 960     |
| Sand  | 980  | 1005    |
| Big Lime  | 1460 | 1517    |
| Keener Sand   | 1517 | 1546    |
| Break of slate  | 1546 | 1558    |
| Big Injun Sand (oil, 1783-1813')                          | 1558 | 1635    |
| Total depth   |      | 1635    |