

WW-7
8-30-06



West Virginia Department of Environmental Protection
Office of Oil and Gas

WELL LOCATION FORM: GPS

API: 4709700007 WELL NO.: J.W.Burrough 1
FARM NAME: Bob Hull
RESPONSIBLE PARTY NAME: DEP Paid Plugging Contract
COUNTY: Upshur DISTRICT: Meade
QUADRANGLE: Adrian
SURFACE OWNER: Bob Hull
ROYALTY OWNER: Anna Maureen Hull
UTM GPS NORTHING: 5 60 653
UTM GPS EASTING: 43 08 374 GPS ELEVATION: 1471'

The Responsible Party named above has chosen to submit GPS coordinates in lieu of preparing a new well location plat for a plugging permit or assigned API number on the above well. The Office of Oil and Gas will not accept GPS coordinates that do not meet the following requirements:

1. Datum: NAD 1983, Zone: 17 North, Coordinate Units: meters, Altitude: height above mean sea level (MSL) – meters.
2. Accuracy to Datum – 3.05 meters
3. Data Collection Method:

Survey grade GPS ____: Post Processed Differential ____

Real-Time Differential ____

Mapping Grade GPS : Post Processed Differential ____

Real-Time Differential ____

4. Letter size copy of the topography map showing the well location.

I the undersigned, hereby certify this data is correct to the best of my knowledge and belief and shows all the information required by law and the regulations issued and prescribed by the Office of Oil and Gas.

Bryan Harris

Inspector Specialist

Feb 14, 2023

Signature

Title

Date

04/07/2023

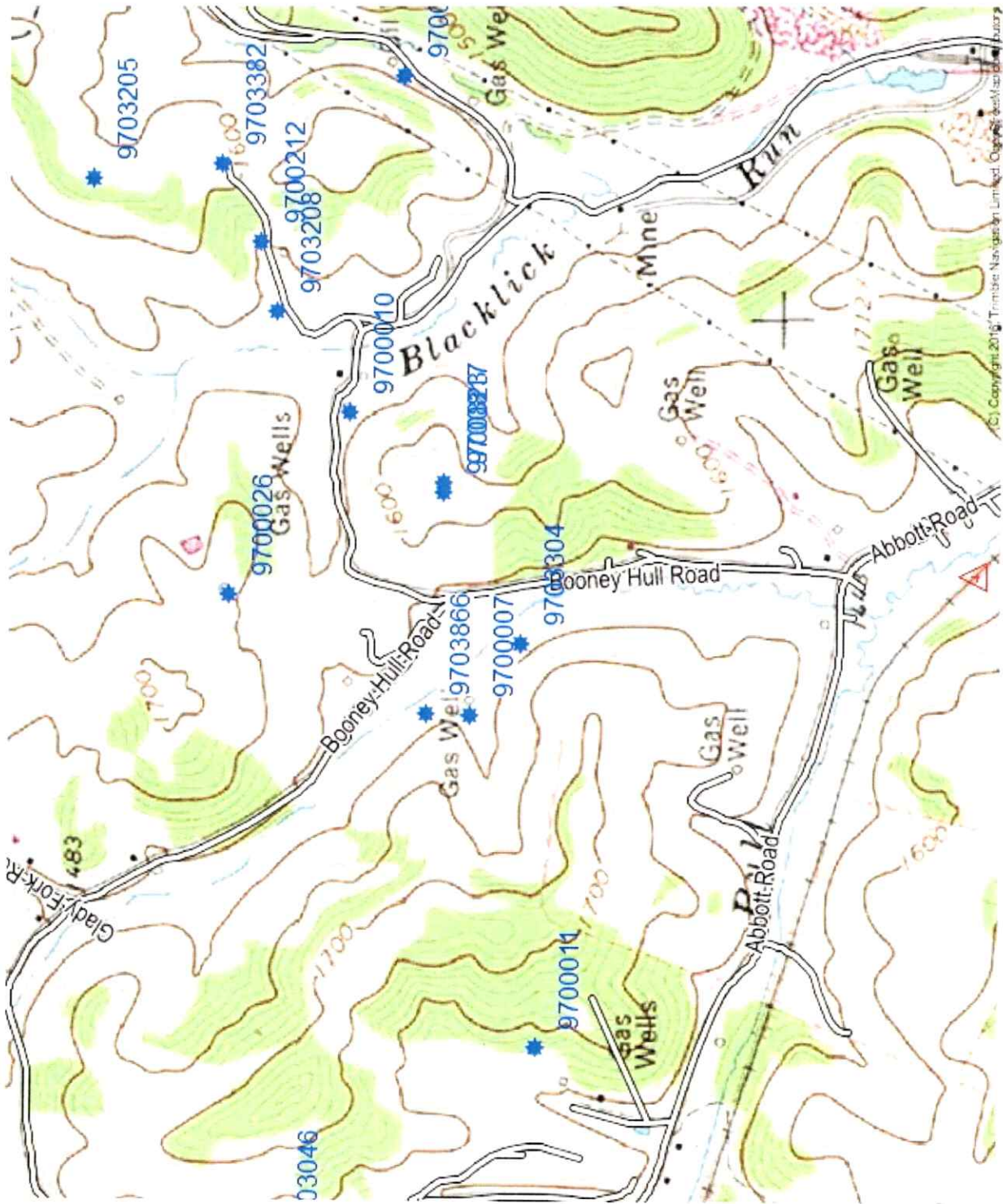

04/07/2023