

Well is located on topo map 8,725 feet south of Latitude: 39° 05' 00"

Well is located on topo map 11,602 feet west of Longitude: 80° 07' 30"

WELL LOCATION
UTM 17-NAD83
 N:4323696.81
 E:572169.96
 NAD83, WV NORTH
 N:204441.97
 E:1779420.72
 LAT/LOG DATUM-WGS84
 LAT:39°03'33.76"
 LON:80°09'57.09"

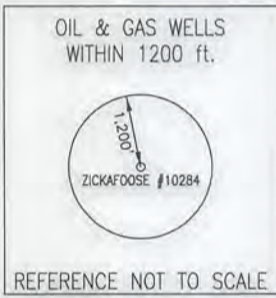
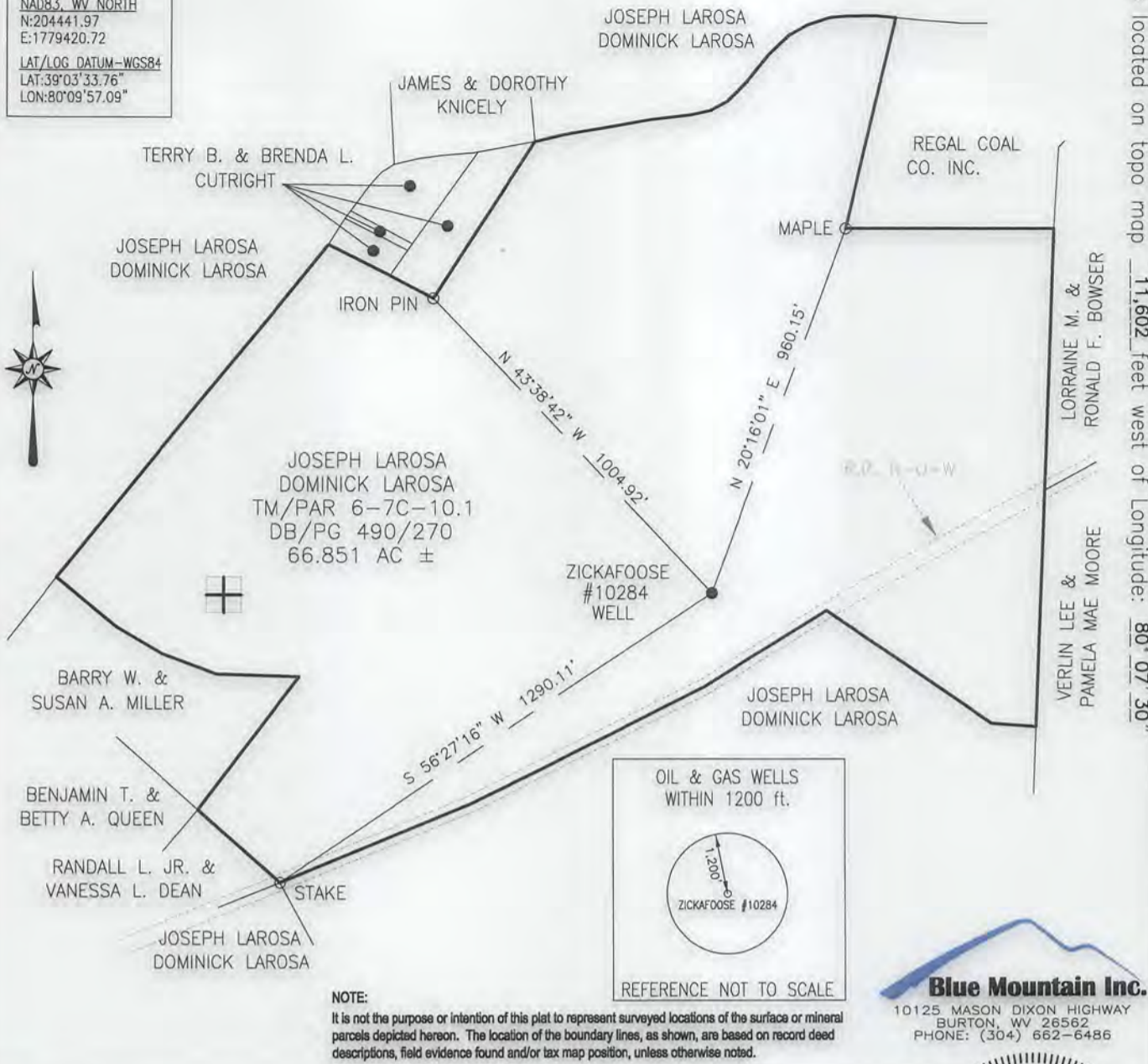

NOTE:
 It is not the purpose or intention of this plat to represent surveyed locations of the surface or mineral parcels depicted hereon. The location of the boundary lines, as shown, are based on record deed descriptions, field evidence found and/or tax map position, unless otherwise noted.

Blue Mountain Inc.
 10125 MASON DIXON HIGHWAY
 BURTON, WV 26562
 PHONE: (304) 662-6486

FILE #: ZICKAFOOSE #10284
 DRAWING #: ZICKAFOOSE #10284
 SCALE: 1" = 400'
 MINIMUM DEGREE OF ACCURACY: 1/2500
 PROVEN SOURCE OF ELEVATION: U.S.G.S. MONUMENT THOMAS 1498.81'

I, THE UNDERSIGNED, HEREBY CERTIFY THAT THIS PLAT IS CORRECT TO THE BEST OF MY KNOWLEDGE AND BELIEF AND SHOWS ALL THE INFORMATION REQUIRED BY LAW AND THE REGULATIONS ISSUED AND PRESCRIBED BY THE DEPARTMENT OF ENVIRONMENTAL PROTECTION.
 Signed: *[Signature]*
 R.P.E.: _____ L.L.S.: P.S. No. 2000

GEORGE D SIX
 LICENSED
 No. 2000
 STATE OF WEST VIRGINIA
 PROFESSIONAL SURVEYOR
 PLACE SEAL HERE

(+) DENOTES LOCATION OF WELL ON UNITED STATES TOPOGRAPHIC MAPS WVDEP
 OFFICE OF OIL & GAS
 601 57TH STREET
 CHARLESTON, WV 25304



DATE: MARCH 28, 2016
 OPERATOR'S WELL #: ZICKAFOOSE #10284
 API WELL #: 47 097 00608 P
 STATE COUNTY PERMIT

Well Type: Oil Waste Disposal Production Deep
 Gas Liquid Injection Storage Shallow

WATERSHED: BUCKHANNON RIVER ELEVATION: 1407.13'

COUNTY/DISTRICT: UPSHUR/WARREN QUADRANGLE: CENTURY, WV 7.5'

SURFACE OWNER: JOSEPH LAROSA & DOMINICK LAROSA ACREAGE: 66.851±

OIL & GAS ROYALTY OWNER: _____ ACREAGE: _____

DRILL CONVERT DRILL DEEPER REDRILL FRACTURE OR STIMULATE
 PLUG OFF OLD FORMATION PERFORATE NEW FORMATION PLUG & ABANDON
 CLEAN OUT & REPLUG OTHER CHANGE (SPECIFY): _____

TARGET FORMATION: BENSON ESTIMATED DEPTH: 4,165'±

WELL OPERATOR CONSOL GAS COMPANY DESIGNATED AGENT ANTHONY KENDZIORA
 Address 1000 CONSOL ENERGY DRIVE Address 1 DOMINION DRIVE
 City CANONSBURG State PA Zip Code 15317 City JANE LEW State WV Zip Code 26378

06/17/2016

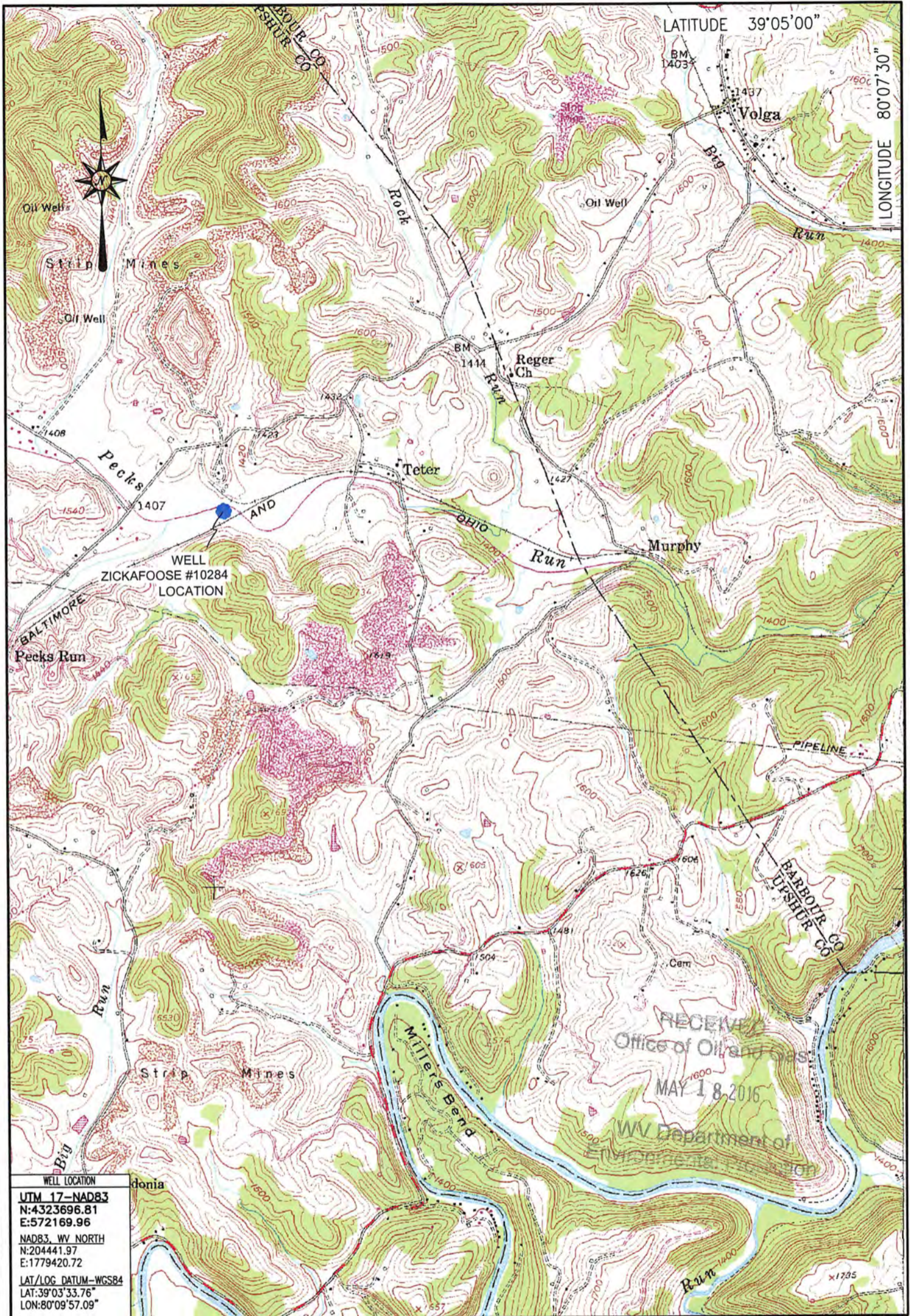

WELL LOCATION
 UTM 17-NAD83
 N:4323696.81
 E:572169.96
 NAD83, WV NORTH
 N:204441.97
 E:1779420.72
 LAT/LOG DATUM-WGS84
 LAT:39°03'33.76"
 LON:80°09'57.09"

RECEIVED
 Office of Oil and Gas
 MAY 18 2016
 WV Department of Environmental Protection

06/17/2016

LOCATION MAP
MARCH 28, 2016

Blue Mountain Inc.
 10125 MASON DIXON HIGHWAY
 BURTON, WV 26562
 PHONE: (304) 662-6486

ZICKAFOOSE #10284
 CENTURY QUADRANGLE
 WEST VIRGINIA

SCALE 1" = 2000'
 0' 2000' 4000' 6000'

