

4709700711

WW-7  
8-30-06



West Virginia Department of Environmental Protection  
Office of Oil and Gas  
**WELL LOCATION FORM: GPS**

Office of Oil and Gas

SEP 29 2022

WV Department of Environmental Protection

API: 4709700711 WELL NO.: 1

FARM NAME: Nola Lane

RESPONSIBLE PARTY NAME: Diversified Production LLC

COUNTY: Upshur DISTRICT: Buckhannon

QUADRANGLE: Crawford NE

SURFACE OWNER: Deborah & George Hammer

ROYALTY OWNER: Diversified ABS II LLC

UTM GPS NORTHING: 4310376.78

UTM GPS EASTING: 559878.37 GPS ELEVATION: 1504.2

The Responsible Party named above has chosen to submit GPS coordinates in lieu of preparing a new well location plat for a plugging permit or assigned API number on the above well. The Office of Oil and Gas will not accept GPS coordinates that do not meet the following requirements:

1. Datum: NAD 1983, Zone: 17 North, Coordinate Units: meters, Altitude: height above mean sea level (MSL) – meters.
2. Accuracy to Datum – 3.05 meters
3. Data Collection Method:

Survey grade GPS  : Post Processed Differential

Real-Time Differential

Mapping Grade GPS  : Post Processed Differential

Real-Time Differential

4. Letter size copy of the topography map showing the well location.

I the undersigned, hereby certify this data is correct to the best of my knowledge and belief and shows all the information required by law and the regulations issued and prescribed by the Office of Oil and Gas.

  
Signature

Digitally signed by Austin Suttler  
Date: 2022.04.11 16:04:24  
-04'00'

Sr. Proj. Manager  
Title

4/8/2022  
Date

12/09/2022

4709700711



**DIVERSIFIED ENERGY**  
100 Diversified Way  
Pineville KY, 41051

47-097-00711  
Plugging Map

**Legend**

- Well
- Access Road
- Pits
- Pad
- Public Roads

17 Pit  
10' W  
20' L  
8' D  
285 bbl

RECEIVED  
Office of Oil and Gas  
29 2022  
Kentucky Department of Environmental Protection

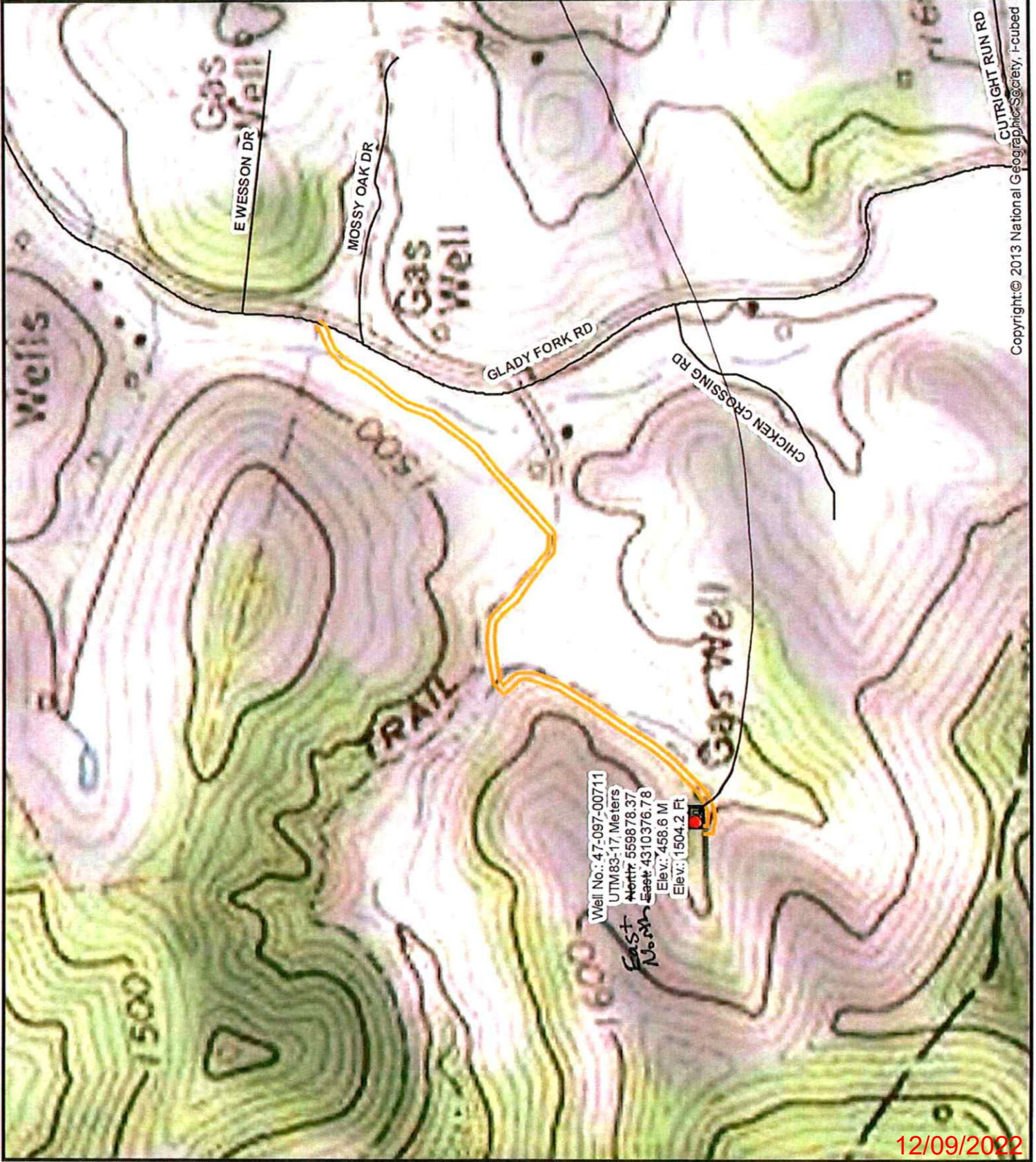
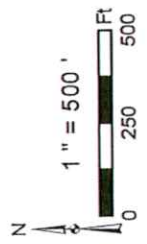

Well No.: 47-097-00711  
UTM83-17 Meters  
North: 559878.37  
East: 4310376.78  
Elev.: 458.6 M  
Elev.: 1504.2 Ft

Copyright © 2013 National Geographic Society, i-cubed

12/09/2022