

WW-7
8-30-06

4709700772



West Virginia Department of Environmental Protection
Office of Oil and Gas
WELL LOCATION FORM: GPS

API: 4709700772 WELL NO.: 10495

FARM NAME: Herbert N Swecker

RESPONSIBLE PARTY NAME: Diversified Production

COUNTY: Upshur DISTRICT: Warren

QUADRANGLE: Philippi SW

SURFACE OWNER: Barbara A Swisher

ROYALTY OWNER: Diversified ABS II LLC

UTM GPS NORTHING: 4325115.29

UTM GPS EASTING: 569462.89 GPS ELEVATION: 1528.87'

The Responsible Party named above has chosen to submit GPS coordinates in lieu of preparing a new well location plat for a plugging permit or assigned API number on the above well. The Office of Oil and Gas will not accept GPS coordinates that do not meet the following requirements:

- Datum: NAD 1983, Zone: 17 North, Coordinate Units: meters, Altitude: height above mean sea level (MSL) – meters.
- Accuracy to Datum – 3.05 meters
- Data Collection Method:
Survey grade GPS : Post Processed Differential
Real-Time Differential
Mapping Grade GPS : Post Processed Differential
Real-Time Differential

RECEIVED
Office of Oil and Gas
OCT 13 2022
WV Department of
Environmental Protection

4. Letter size copy of the topography map showing the well location.

I the undersigned, hereby certify this data is correct to the best of my knowledge and belief and shows all the information required by law and the regulations issued and prescribed by the Office of Oil and Gas.

Signature

Digitally signed by Austin Sutler
Date: 2022.04.12 15:18:24
-04'00'

Sr. Proj. Manager
Title

4/12/2022
Date

12/09/2022

4709700772



DIVERSIFIED
energy
100 Diversified Way
Pikeville KY, 41051

47-097-00772
Plugging Map

Legend

- Well
- Access Road
- ▨ Pits
- Pad
- Public Roads

7 Pit
10'w
20'L
8'D
2856bl

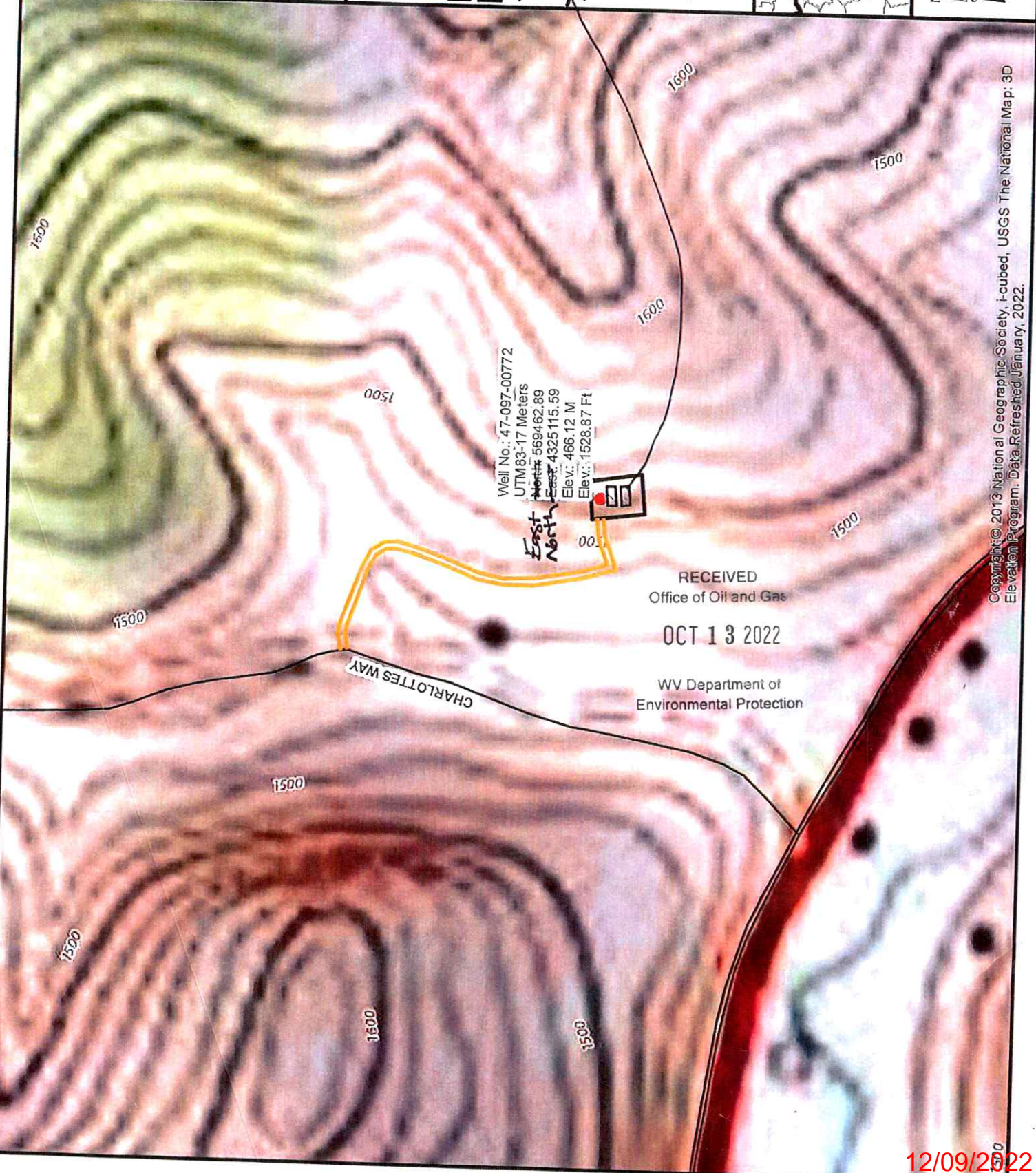
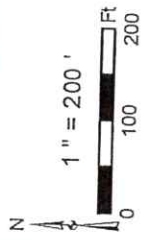
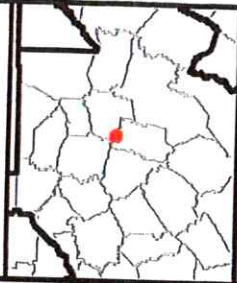

Well No.: 47-097-00772
 UTM North: 569462.89
 UTM East: 4325115.59
 Elev.: 466.12 M
 Elev.: 1528.87 Ft

East North

RECEIVED
Office of Oil and Gas

OCT 13 2022

WV Department of
Environmental Protection

Copyright © 2013 National Geographic Society, Inc. USGS The National Map, 3D Elevation Program. Data Refreshed January, 2022.

12/09/2022