

47-097-01003



Well No.: 47-097-01003  
UTM83-17, Meters  
North: 571418.91  
East: 4307939.49  
Elev: 508.971M  
Elev: 1669.43 Ft



RECEIVED  
Office of Oil & Gas

FEB 26 2024

WV Department of  
Environmental Protection



**DIVERSIFIED**  
ENERGY  
300 Diversified Way  
Flinnville KY, 41051

03/15/2024

47-097-01003  
Plugging Map

**Legend**

-  Well
-  Access Road
-  Pits
-  Pad
-  Public Roads

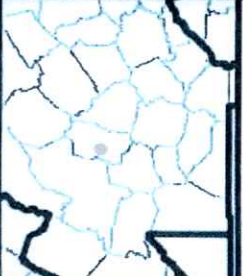

4709701003

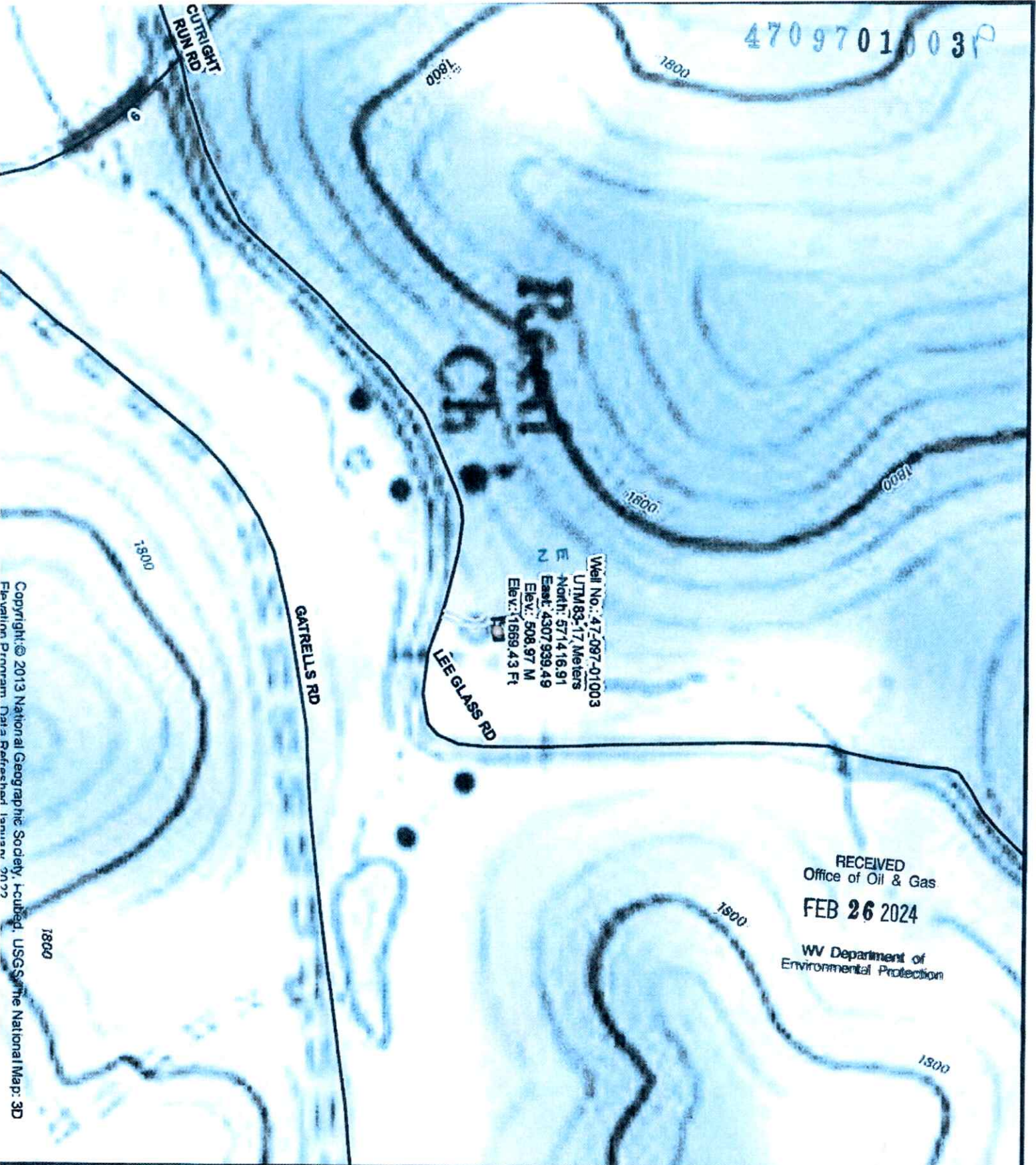

Well No.: 47-097-01003  
 UTM83: 17 Meters  
 North: 571416.91  
 East: 4307939.49  
 Elev.: 508.97 M  
 Elev.: 1669.43 Ft

RECEIVED  
 Office of Oil & Gas  
**FEB 26 2024**

WV Department of  
 Environmental Protection

Copyright © 2013 National Geographic Society. Included: USGS The National Map: 3D  
 Elevation Program. Data Refreshed January 2012







**DIVERSIFIED**  
 ENERGY  
 100 Diversified Way  
 Pleville, KY, 40351

03/15/2024

47-097-01003

Plugging Map

**Legend**

-  Well
-  Access Road
-  Pits
-  Pad
-  Public Roads

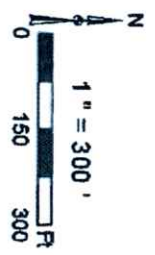



West Virginia Department of Environmental Protection  
Office of Oil and Gas  
**WELL LOCATION FORM: GPS**

API: 4709701003 WELL NO.: REED 1 GED

FARM NAME: Reed

RESPONSIBLE PARTY NAME: Diversified Production, LLC

COUNTY: Upshur DISTRICT: Washington

QUADRANGLE: Sago NW BUCKHANNON

SURFACE OWNER: Brenda Lee Mitchell

ROYALTY OWNER: John R. Shomo

UTM GPS NORTHING: 4307939.49

UTM GPS EASTING: 571416.91 GPS ELEVATION: 1669.43

The Responsible Party named above has chosen to submit GPS coordinates in lieu of preparing a new well location plat for a plugging permit or assigned API number on the above well. The Office of Oil and Gas will not accept GPS coordinates that do not meet the following requirements:

1. Datum: NAD 1983, Zone: 17 North, Coordinate Units: meters, Altitude: height above mean sea level (MSL) – meters.
2. Accuracy to Datum – 3.05 meters
3. Data Collection Method:

Survey grade GPS     : Post Processed Differential     

Real-Time Differential     

Mapping Grade GPS X: Post Processed Differential X

Real-Time Differential     

4. Letter size copy of the topography map showing the well location.

I the undersigned, hereby certify this data is correct to the best of my knowledge and belief and shows all the information required by law and the regulations issued and prescribed by the Office of Oil and Gas.

Nick Bumgardner - Permitting Supervisor

Title

2-22-2024  
Date

RECEIVED  
Office of Oil & Gas

FEB 26 2024

WV Department of  
Environmental Protection