

WW-7
8-30-06



West Virginia Department of Environmental Protection
Office of Oil and Gas
WELL LOCATION FORM: GPS

API: 47-097-01108 WELL NO.: 1

FARM NAME: R.M. Underwood

RESPONSIBLE PARTY NAME: Mike Ross

COUNTY: Upshur DISTRICT: Meade

QUADRANGLE: Adrain

SURFACE OWNER: Stephen & Sherri Butler

ROYALTY OWNER: _____

UTM GPS NORTHING: ~~43051.426~~ 4305143

UTM GPS EASTING: ~~55647.88~~ 556479 GPS ELEVATION: 1662'

The Responsible Party named above has chosen to submit GPS coordinates in lieu of preparing a new well location plat for a plugging permit or assigned API number on the above well. The Office of Oil and Gas will not accept GPS coordinates that do not meet the following requirements:

1. Datum: NAD 1983, Zone: 17 North, Coordinate Units: meters, Altitude: height above mean sea level (MSL) – meters.
2. Accuracy to Datum – 3.05 meters
3. Data Collection Method:

Survey grade GPS _____ : Post Processed Differential _____

Real-Time Differential _____

Mapping Grade GPS _____ : Post Processed Differential _____

Real-Time Differential _____

4. Letter size copy of the topography map showing the well location.

I the undersigned, hereby certify this data is correct to the best of my knowledge and belief and shows all the information required by law and the regulations issued and prescribed by the Office of Oil and Gas.

Mike Ross

Signature

President

Title

April 4, 2022

Date

RECEIVED
Office of Oil and Gas

APR 11 2022

WV Department of
Environmental Protection

05/20/2022

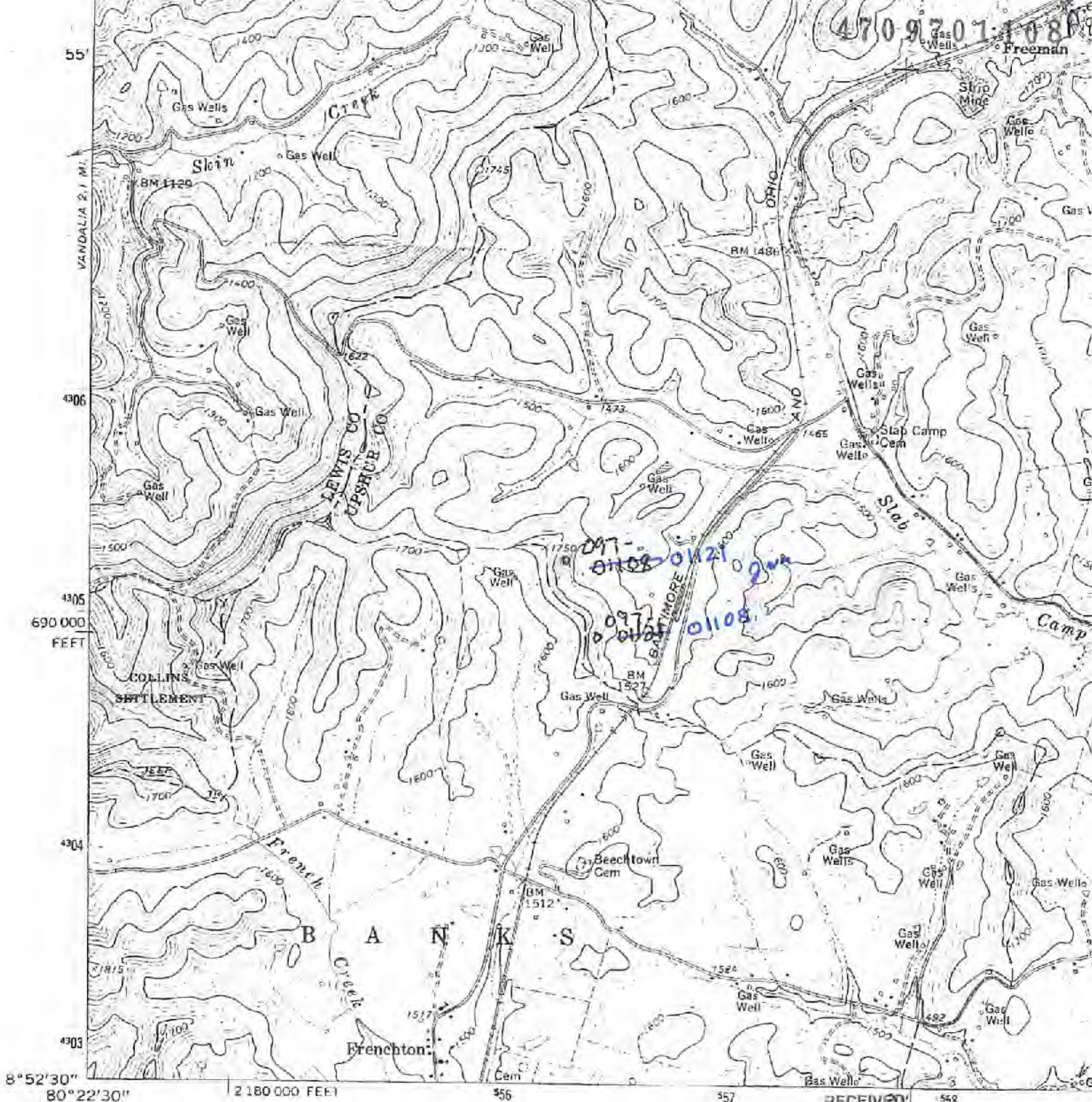

(SVILLE)
1/4 SW

Mapped, edited, and published by the Geological Survey

Control by USGS and USC&GS

Topography by photogrammetric methods from aerial photographs taken 1963. Field checked 1966

Polyconic projection. 1927 North American datum
10,000-foot grid based on West Virginia coordinate system, south zone
1000-meter (Universal Transverse Mercator) grid ticks, zone 17, shown in blue

Fine red dashed lines indicate selected fence and field lines where generally visible on aerial photographs. This information is unchecked

Revisions shown in purple and woodland compiled from aerial photographs taken 1976 and other source data
This information not field checked. Map edited 1979

RECEIVED
Office of Oil and Gas

APR 11 2022



WV Department of
Environmental Protection

UTM GRID AND 1979 MAGNETIC NORTH DECLINATION AT CENTER OF SHEET

THIS FOR
05/20/2022 A FOLDER D