

WW-7
8-30-06

4709701123



West Virginia Department of Environmental Protection
Office of Oil and Gas
WELL LOCATION FORM: GPS

API: 4709701123 WELL NO.: 1

FARM NAME: Paul & Bertha Crites

RESPONSIBLE PARTY NAME: Diversified Production

COUNTY: Upshur DISTRICT: Buckhannon

QUADRANGLE: Crawford NE

SURFACE OWNER: Thomas & Theresa Crites

ROYALTY OWNER: Dean Family Trust and Diversified ABS II LLC

UTM GPS NORTHING: 4310234.18

UTM GPS EASTING: 560317.39 GPS ELEVATION: 1502.11

The Responsible Party named above has chosen to submit GPS coordinates in lieu of preparing a new well location plat for a plugging permit or assigned API number on the above well. The Office of Oil and Gas will not accept GPS coordinates that do not meet the following requirements:

1. Datum: NAD 1983, Zone: 17 North, Coordinate Units: meters, Altitude: height above mean sea level (MSL) – meters.
2. Accuracy to Datum – 3.05 meters
3. Data Collection Method:

Survey grade GPS : Post Processed Differential

Real-Time Differential

Mapping Grade GPS : Post Processed Differential

Real-Time Differential

4. **Letter size copy of the topography map showing the well location.**

I the undersigned, hereby certify this data is correct to the best of my knowledge and belief and shows all the information required by law and the regulations issued and prescribed by the Office of Oil and Gas.

Digitally signed by Austin Suttler
Date: 2022.04.11 16:22:40
-04'00'
Signature

Sr. Proj. Manager
Title

4/11/2022
Date

RECEIVED
Office of Oil and Gas
OCT 13 2022
WV Department of
Environmental Protection

12/09/2022



DIVERSIFIED
energy
100 Diversified Way
Pikeville KY, 41051

47-097-01123
Plugging Map

Legend

- Well
- Access Road
- Pits
- Pad
- Public Roads

1 Pit
10' W
20' L
8' D
285 bbl

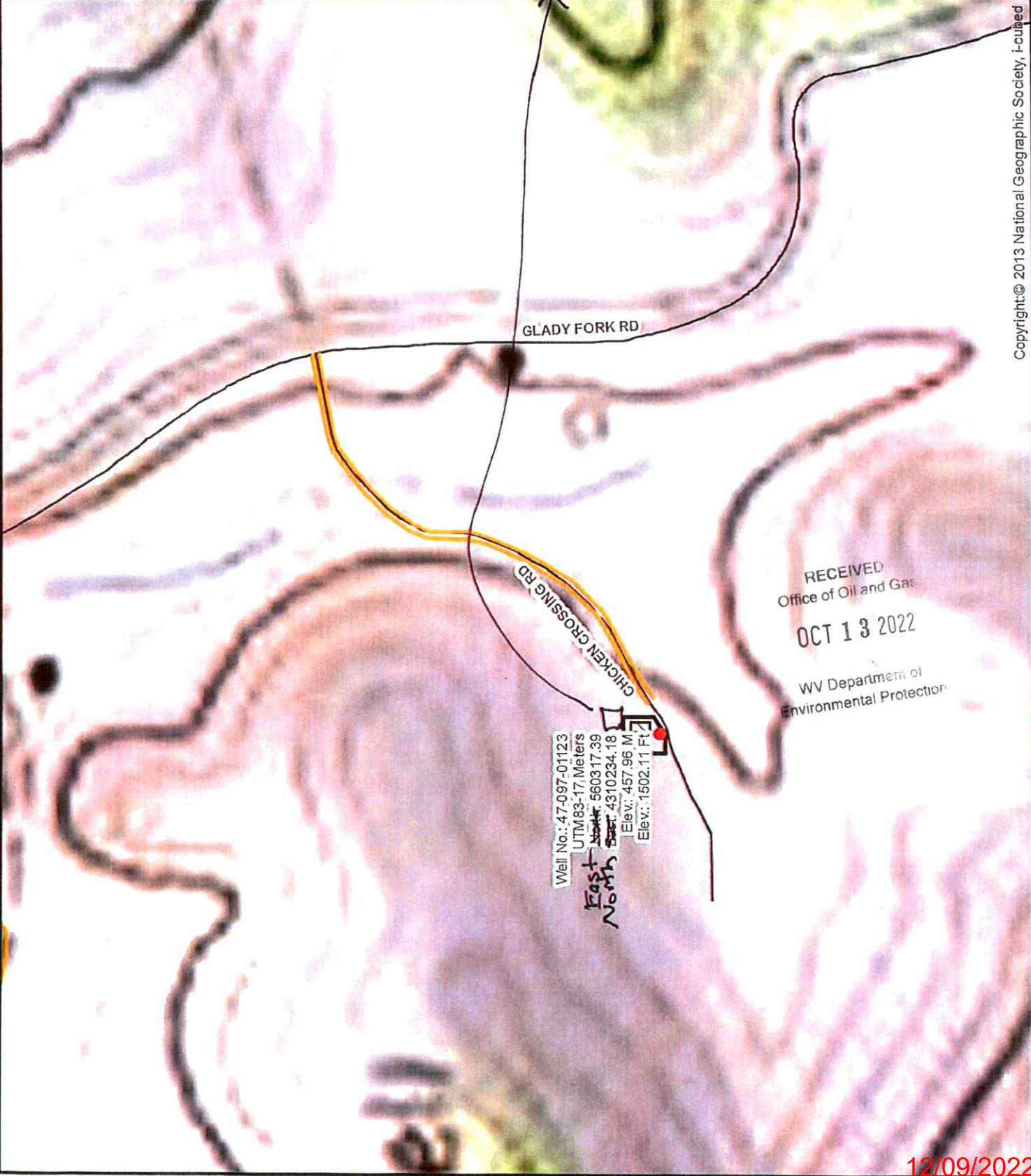
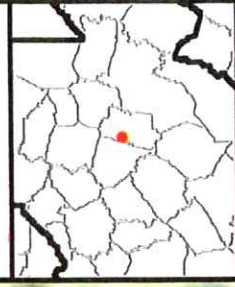

Well No.: 47-097-01123
UTM 83-17 Meters
East ~~Coord~~: 560317.39
North ~~Coord~~: 4310234.18
Elev.: 457.96 M
Elev.: 1502.11 Ft

RECEIVED
Office of Oil and Gas
OCT 13 2022
WV Department of
Environmental Protection