

WW-7
8-30-06

4709701790P



West Virginia Department of Environmental Protection
Office of Oil and Gas
WELL LOCATION FORM: GPS

API: 4709701790 WELL NO.: 1

FARM NAME: Troy E Hardman

RESPONSIBLE PARTY NAME: Diversified Production LLC

COUNTY: Upshur DISTRICT: Union

QUADRANGLE: Century

SURFACE OWNER: David S Ray Jr

ROYALTY OWNER: Diversified ABS II LLC

UTM GPS NORTHING: 4317983.05

UTM GPS EASTING: 574623.16 GPS ELEVATION: 1610

The Responsible Party named above has chosen to submit GPS coordinates in lieu of preparing a new well location plat for a plugging permit or assigned API number on the above well. The Office of Oil and Gas will not accept GPS coordinates that do not meet the following requirements:

1. Datum: NAD 1983, Zone: 17 North, Coordinate Units: meters, Altitude: height above mean sea level (MSL) – meters.
2. Accuracy to Datum – 3.05 meters
3. Data Collection Method:

Survey grade GPS ____: Post Processed Differential ____
Real-Time Differential ____

Mapping Grade GPS X: Post Processed Differential X
Real-Time Differential ____

4. **Letter size copy of the topography map showing the well location.**

I the undersigned, hereby certify this data is correct to the best of my knowledge and belief and shows all the information required by law and the regulations issued and prescribed by the Office of Oil and Gas.

Austin Sutler
Digitally signed by Austin Sutler
Date: 2022.08.10 11:58:15
-04'00'
Signature

Asset Retirement Manager
Title

8/10/2022
Date

RECEIVED
Office of Oil and Gas
OCT 13 2022
WV Department of
Environmental Protection

11/18/2022

47-097-01790



DIVERSIFIED
energy
100 Diversified Way
Pikeville KY, 41051

47-097-01790
Plugging Map

Legend

- Well
- Access Road
- ▨ Pits
- ▭ Pad
- Public Roads

1 Pit
10' W
20' SL
8' D
285 bbl

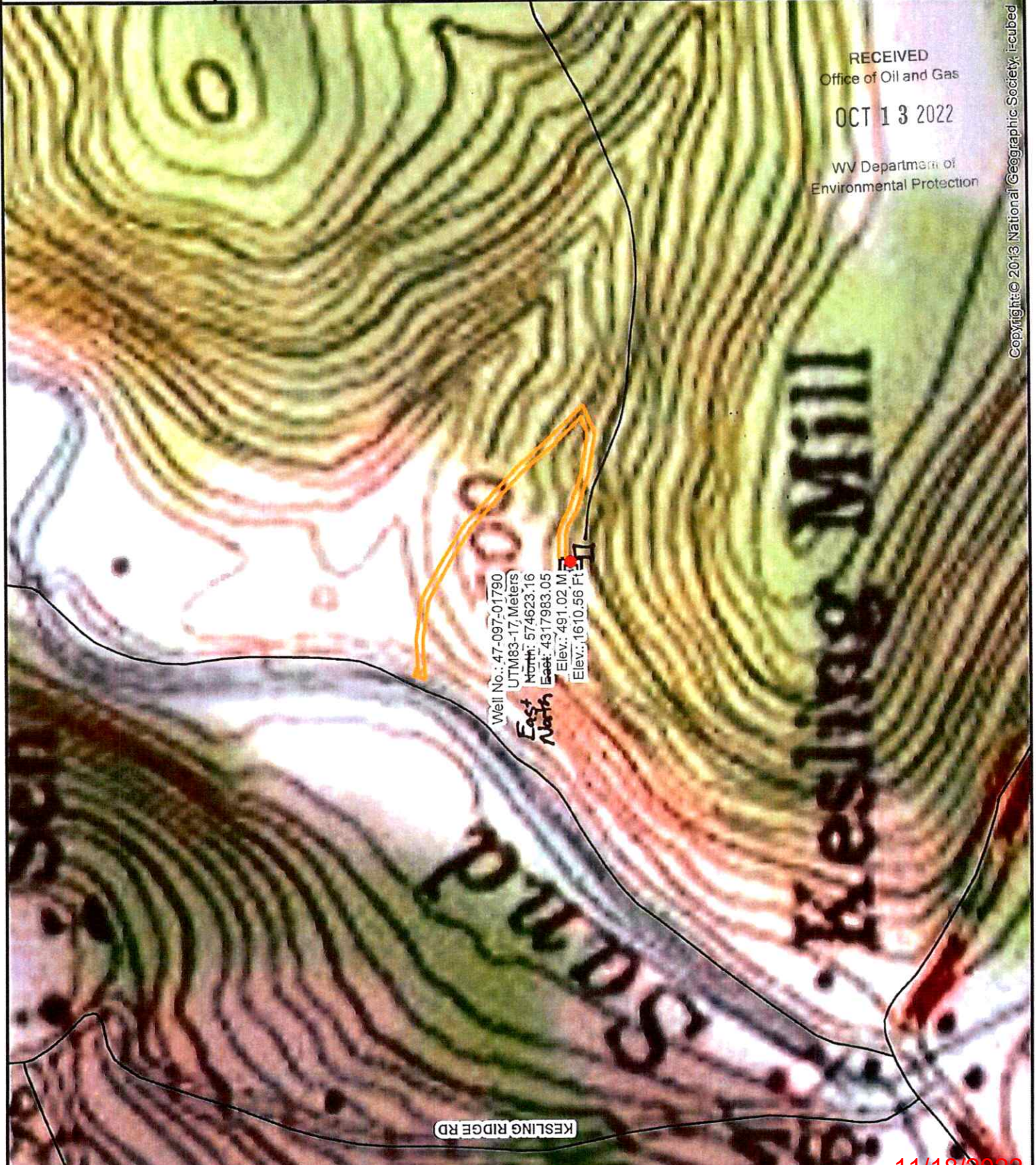
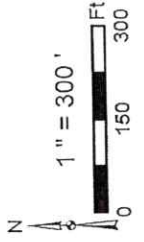
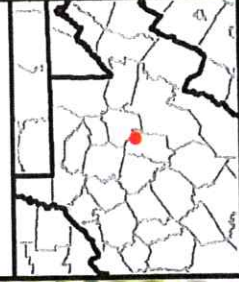

Well No.: 47-097-01790
UTM83-17 Meters
North: 574623.16
East: 4317983.05
Elev.: 491.02 M
Elev.: 1610.56 Ft

RECEIVED
Office of Oil and Gas
OCT 13 2022
WV Department of
Environmental Protection

Copyright © 2013 National Geographic Society. Incubed

KESLING RIDGE RD

11/18/2022