

Jamil
5/29/92

12,050'

LATITUDE 39° 07' 02.6" N
LONGITUDE 80° 15' 00" W

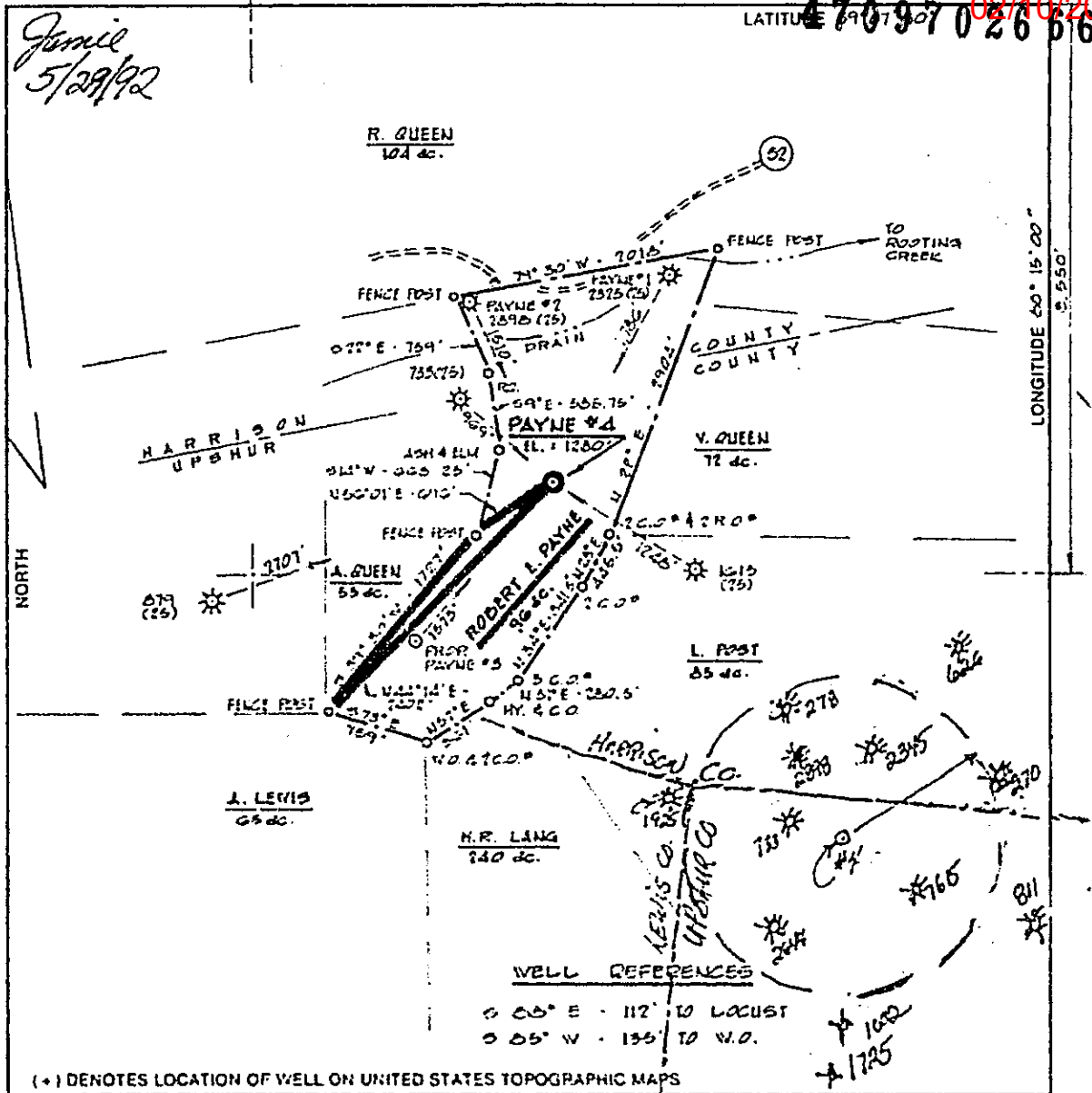

WELL REFERENCES
 * 05° E - 112' TO LOCUST
 * 05° W - 135' TO W.O.

(*) DENOTES LOCATION OF WELL ON UNITED STATES TOPOGRAPHIC MAPS

FILE NO. 266/00
 DRAWING NO. _____
 SCALE 1" = 1200'
 MINIMUM DEGREE OF ACCURACY 1:1000
 PROVEN SOURCE OF ELEVATION PAYNE #1 WELL
ELV. = 1205'

I THE UNDERSIGNED, HEREBY CERTIFY THAT THIS PLAT IS CORRECT TO THE BEST OF MY KNOWLEDGE AND BELIEF AND SHOWS ALL THE INFORMATION REQUIRED BY LAW AND THE REGULATIONS ISSUED AND PRESCRIBED BY THE DEPARTMENT OF MINES
 (SIGNED) Cecil R. Main
 R.P.E. _____ L.L.S. III

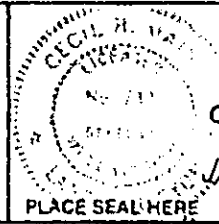

RECEIVED
 Office of Oil and Gas
 JAN 30 2023
 WV Department of Environmental Protection

STATE OF WEST VIRGINIA
 DEPARTMENT OF MINES
 OIL AND GAS DIVISION

DATE J. H. 12-24-2024
 OPERATOR'S WELL NO. PAYNE #4
 API WELL NO. 47-097-2666-DD
 STATE COUNTY PERMIT

WELL TYPE: OIL GAS LIQUID INJECTION WASTE DISPOSAL
 (IF "GAS,") PRODUCTION STORAGE DEEP SHALLOW

LOCATION: ELEVATION 1100' WATERSHED RASTING CREEK
 DISTRICT WARRON COUNTY UPSHUR
 QUADRANGLE BERLIN 7.5'

SURFACE OWNER ROBERT E. PAYNE ACREAGE 90
 OIL & GAS ROYALTY OWNER ROBERT E. PAYNE LEASE ACREAGE 40
 LEASE NO. _____

PROPOSED WORK: DRILL CONVERT DRILL DEEPER REDRILL FRACTURE OR STIMULATE PLUG OFF OLD FORMATION PERFORATE NEW FORMATION OTHER PHYSICAL CHANGE IN WELL (SPECIFY) _____

PLUG AND ABANDON CLEAN OUT AND REPLUG

TARGET FORMATION DAYARD ESTIMATED DEPTH 2500'
 WELL OPERATOR ROBERT E. PAYNE DESIGNATED AGENT ROBERT E. PAYNE
 ADDRESS RT # 5, BOX #2 H2 ADDRESS RT # 5, BOX #2 H2
WESTON, WEST VIRGINIA, 26162 WESTON, WEST VIRGINIA, 26162

FORM 146 (8-78)

COUNTY NAME UPSHUR PERMIT 2666 DD

47-097-02666P

02/10/2023

SUBJECT WELL
Robert Payne No.4
(47-097-02666)

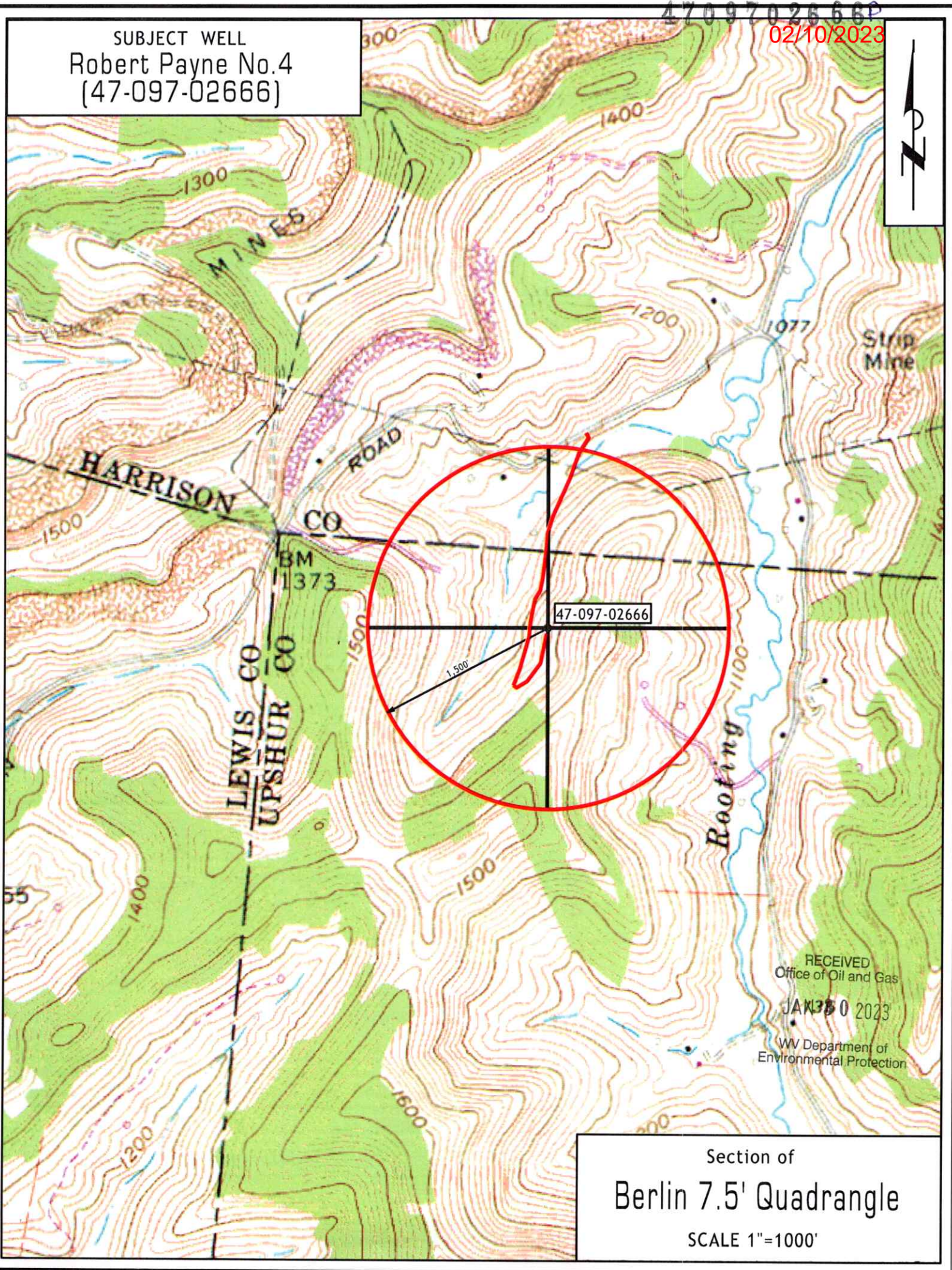

RECEIVED
Office of Oil and Gas
JAN 30 2023
WV Department of
Environmental Protection

Section of
Berlin 7.5' Quadrangle
SCALE 1"=1000'

West Virginia Department of Environmental Protection
Office of Oil & Gas

WELL LOCATION FORM: GPS

API: 47- 097 - 02666 WELL NO: 4

FARM NAME: Robert E. Payne

RESPONSIBLE PARTY NAME: HG Energy, LLC

COUNTY: Upshur DISTRICT: Warren

QUADRANGLE: Berlin 7.5'

SURFACE OWNER: Robert & Karen Sue Payne

ROYALTY OWNER: HG Energy, LLC et al.

UTM GPS NORTHING: 4,328,285

UTM GPS EASTING: 561,189 GPS ELEVATION: (1289')
393 m.

The Responsible Party named above has chosen to submit GPS coordinates in lieu of preparing a new well location plat for a plugging permit on the above well. The Office of Oil & Gas will not accept GPS coordinates that do not meet the following requirements:

1. Datum: NAD 1983, Zone:17 North, Coordinate Units: meters, Altitude: height above mean sea level (MSL) - meters.
2. Accuracy to Datum - 3.05 meters
3. Data Collection Method:

Survey Grade GPS Post Processed Differential
 Real-Time Differential
 Mapping Grade GPS Post Processed Differential
 Real-Time Differential

RECEIVED
Office of Oil and Gas
JAN 30 2023
WV Department of
Environmental Protection

I the undersigned, hereby certify this data is correct to the best of my knowledge and belief and shows all the information required by law and the regulations issued and prescribed by the Office of Oil and Gas.

Diane C. White Diane C. White
Signature

Designated Agent
Title

December 28, 2022
Date