

LATITUDE 38 - 52 - 30

LONGITUDE 80 - 12 - 30

**Woody Lumber Lease
Woody #2
Mountain "V" Oil and Gas, Inc.
41 Acre Lease**

Notes:
Well site coordinates are
N: 677,745 Lat.: 38-51-31.5
E: 2,218,362 Long.: 80-13-59.6

West Virginia Coordinate System of 1927 (South Zone) based upon Differential GPS Measurements. Plat orientation, corner and well ties are based upon the grid north meridian. Well location references are based upon the magnetic meridian.

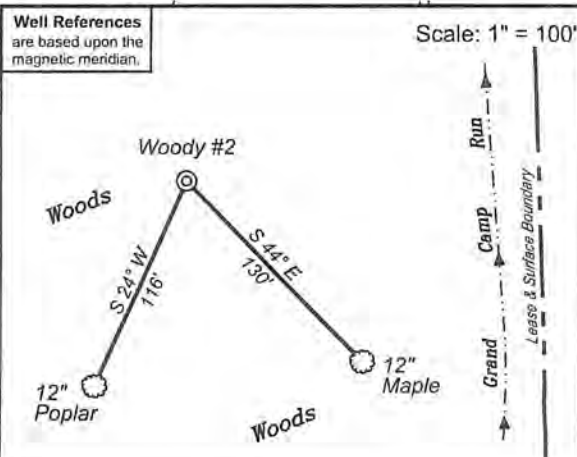
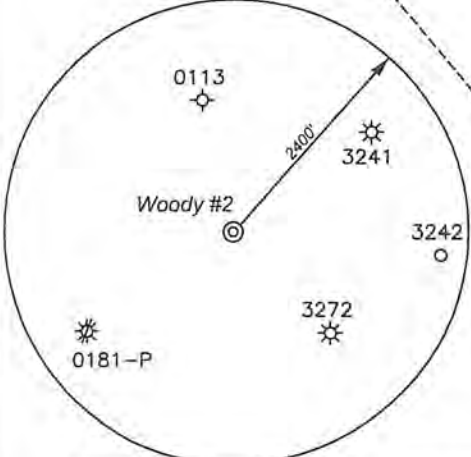
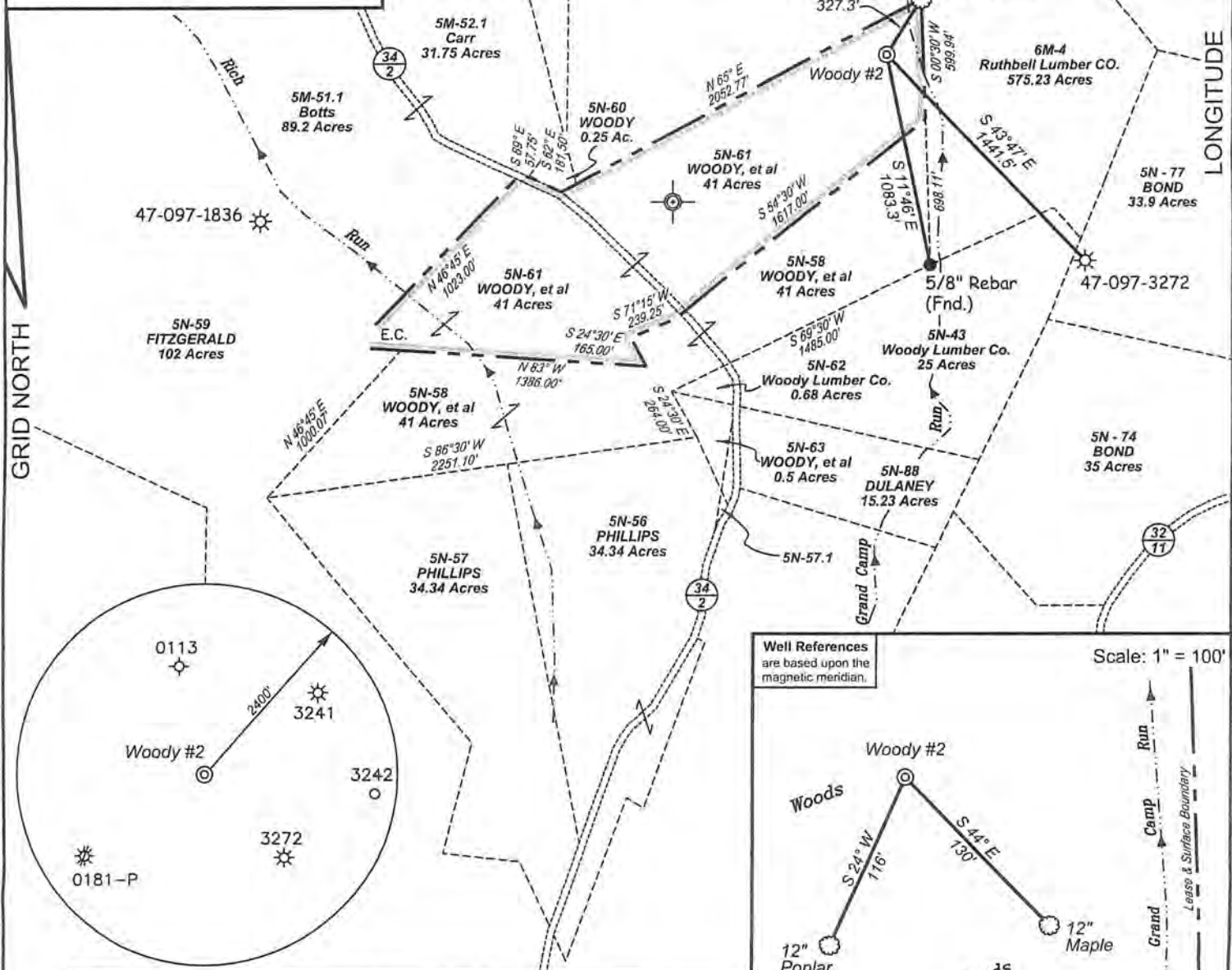

(☉) Denotes Location of Well on United States Topographic Maps



I, the undersigned, hereby certify that this plat is correct to the best of my knowledge and belief and shows all the information required by law and the regulations issued and prescribed by the Department of Environmental Protection.

Jonathan N. White
P.S. 2122



FILE NO: W-09-09-M-07 (95-38)
DRAWING NO: w-09-07_2.dwg
SCALE: 1" = 800'
MINIMUM DEGREE OF ACCURACY: 1/200
PROVEN SOURCE OF ELEVATION: DGPS Corrected against WVDEP Base Station (Morgantown)



STATE OF WEST VIRGINIA
DIVISION OF ENVIRONMENTAL PROTECTION
OFFICE OF OIL AND GAS

DATE: March 16, 20 07
OPERATOR'S WELL NO. Woody No. 2
API WELL NO. 47 097 3385
STATE COUNTY PERMIT

CANCELLED

WELL TYPE: OIL GAS LIQUID INJECTION WASTE DISPOSAL
(IF GAS) PRODUCTION: STORAGE DEEP SHALLOW
LOCATION: ELEVATION: 1824' WATERSHED Grand Camp Run QUADRANGLE: Alton 7.5'
DISTRICT: Meade COUNTY: Upshur
SURFACE OWNER: Jimmy R. Woody, et al ACREAGE: 41
OIL AND GAS ROYALTY OWNER: Jimmy R. Woody, et al LEASE NO: ACREAGE: 41
PROPOSED WORK: DRILL CONVERT DRILL DEEPER FRACTURE OR STIMULATE PLUG OFF OLD FORMATION
 PERFORATE NEW FORMATION OTHER PHYSICAL CHANGE IN WELL (SPECIFY)
 PLUG AND ABANDON CLEAN OUT AND REPLUG TARGET FORMATION: Benson ESTIMATED DEPTH: 4250'

WELL OPERATOR: Mountain "V" Oil & Gas, Inc. DESIGNATED AGENT: Mike Shaver
ADDRESS: P.O. Box 470 ADDRESS: P.O. Box 470
Bridgeport, WV 26330 Bridgeport, WV 26330

08/24/2012