

Notes:
 Well site coordinates are
 N: 677,333 Lat.: 38-51-27.0
 E: 2,222,781 Long.: 80-13-03.7

West Virginia Coordinate System of 1927 (South Zone) based upon Differential GPS Measurements. Plat orientation, corner and well ties are based upon the grid north meridian. Well location references are based upon the magnetic meridian.

GRID NORTH

LATITUDE 38 - 52 - 30
 LONGITUDE 80 - 12 - 30

Barron Lease
Barron No. 4 / WV0180
Mountain "V" Oil and Gas, Inc.
90 Acre Lease

47-097-1479

6N - 2
 Woody Lumber Co.
 109.97 Acres

6N - 33
 Woody Lumber Co.
 25.3 Acres

6M - 3
 Woody Lumber Co.
 137.7 Acres

6N - 31
 K. Barron, et ux
 90.8 Acres

6N - 3
 Stokes
 48 Acres

6N - 30
 Loudin
 16.28 Acres

6N - 36
 Hamner
 68 Acres

6N - 28
 Huffman
 57.272 Acre Tract

Barron #4
 WV0180

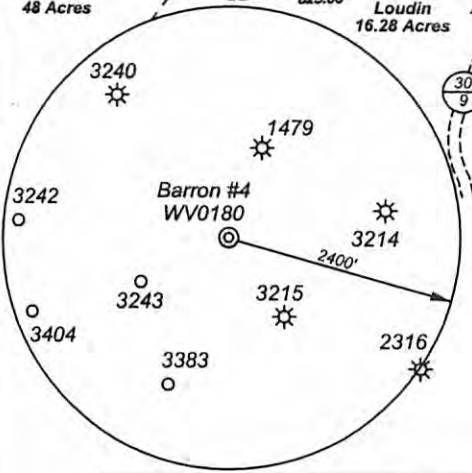

Well References

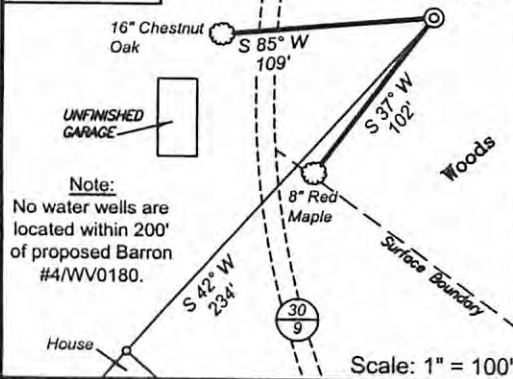

(☉) Denotes Location of Well on United States Topographic Maps

Note:
 No water wells are located within 200' of proposed Barron #4/WV0180.

Scale: 1" = 100'



I, the undersigned, hereby certify that this plat is correct to the best of my knowledge and belief and shows all the information required by law and the regulations issued and prescribed by the Department of Environmental Protection.

Jonathan N. White
 P.S. 2122

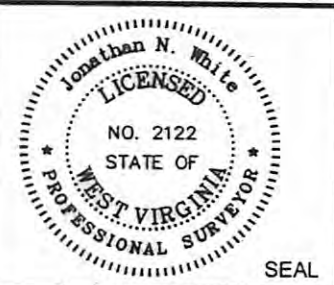

FILE NO: W-57-09-M-05 (106-35)
 DRAWING NO: W5709M05_4-wv0180.dwg
 SCALE: 1" = 500'
 MINIMUM DEGREE OF ACCURACY: 1:200
 PROVEN SOURCE OF ELEVATION: DGPS Corrected against WVDEP Base Station (Morgantown)



STATE OF WEST VIRGINIA
 DIVISION OF
ENVIRONMENTAL PROTECTION
OFFICE OF OIL AND GAS

DATE: July 12, 20 07
 OPERATOR'S WELL NO. Barron #4 WV0180
API WELL NO.
 47 097 03442
 STATE COUNTY PERMIT

WELL TYPE: OIL GAS LIQUID INJECTION WASTE DISPOSAL
 (IF GAS) PRODUCTION: STORAGE DEEP SHALLOW

LOCATION: ELEVATION: 2081' WATERSHED Tributary of Indian Camp Run QUADRANGLE: Alton 7.5'
 DISTRICT: Meade COUNTY: Upshur

SURFACE OWNER: Kurt R. & Jeanette M. Barron ACREAGE: 90.8
 OIL AND GAS ROYALTY OWNER: Kurt R. & Jeanette M. Barron LEASE NO: ACREAGE: 90

PROPOSED WORK: DRILL CONVERT DRILL DEEPER FRACTURE OR STIMULATE PLUG OFF OLD FORMATION
 PERFORATE NEW FORMATION OTHER PHYSICAL CHANGE IN WELL (SPECIFY)
 PLUG AND ABANDON CLEAN OUT AND REPLUG TARGET FORMATION: Benson ESTIMATED DEPTH: 5560'

CANCELLED

WELL OPERATOR: Mountain "V" Oil & Gas, Inc. DESIGNATED AGENT: Mike Shaver
 ADDRESS: P.O. Box 470 ADDRESS: P.O. Box 470
 Bridgeport, WV 26330 Bridgeport, WV 26330

08/23/2013