

NAD27 Coordinates:  
38.739319 N  
80.331885 W  
WGS84 Coordinates:  
38.739422 N  
80.331689 W

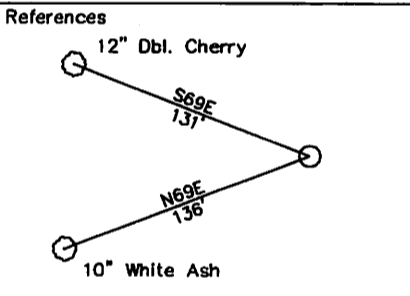
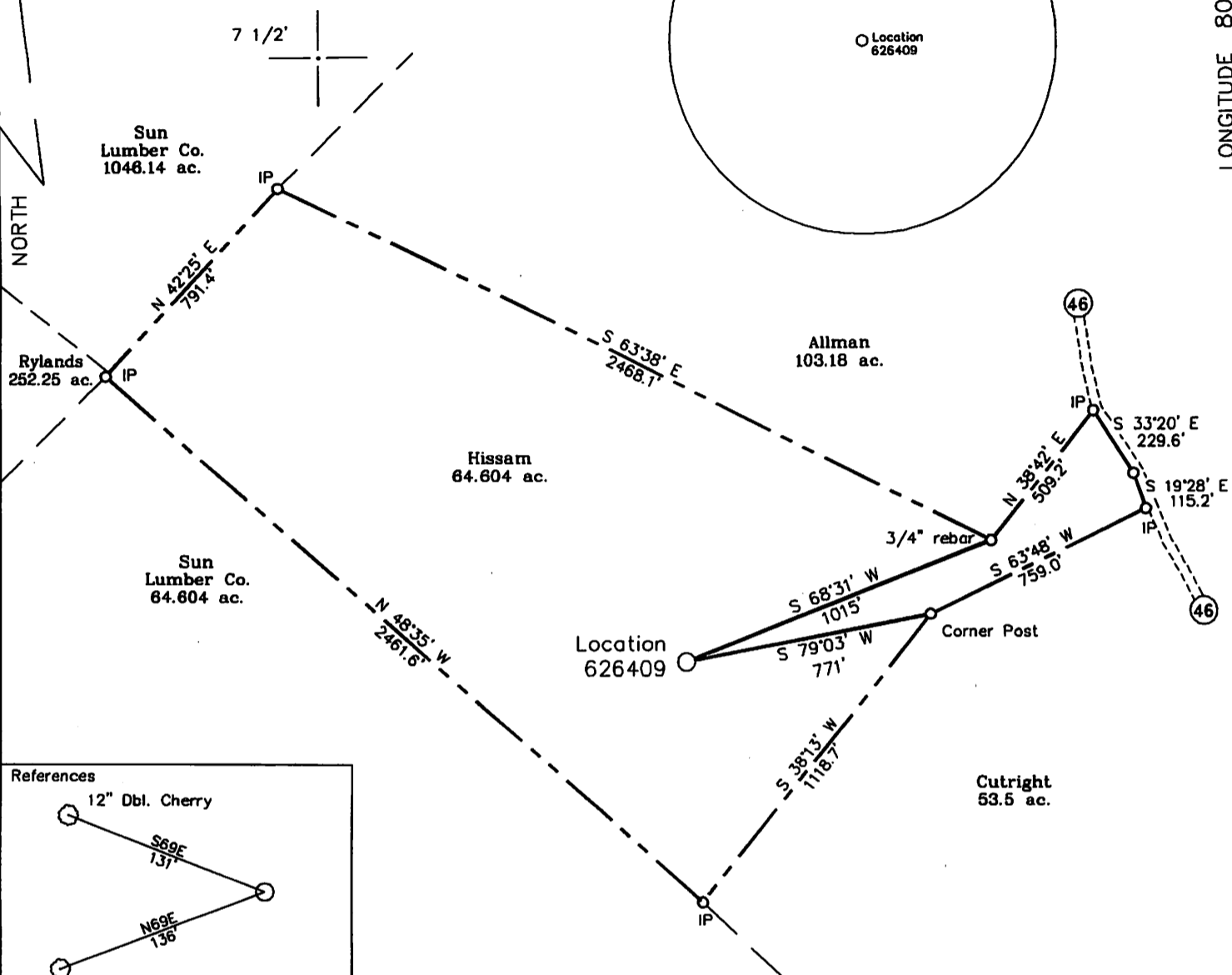
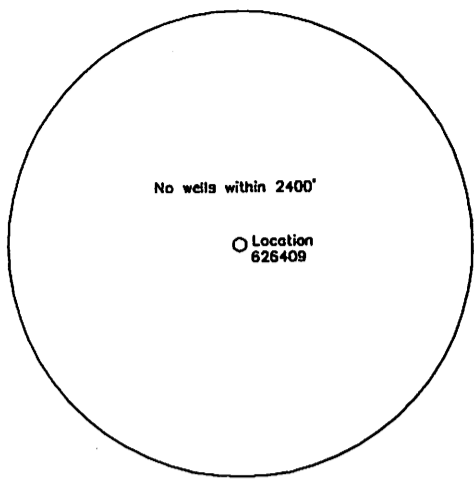

(+) DENOTES LOCATION OF WELL ON UNITED STATES TOPOGRAPHIC MAPS

FILE NO. \_\_\_\_\_  
DRAWING NO. 1  
SCALE 1" = 500'  
MINIMUM DEGREE OF  
ACCURACY 1 in 200  
PROVEN SOURCE OF  
ELEVATION GPS  
Submeter unit

I THE UNDERSIGNED, HEREBY CERTIFY THAT THIS PLAT IS CORRECT TO THE BEST OF MY KNOWLEDGE AND BELIEF AND SHOWS ALL THE INFORMATION REQUIRED BY LAW AND THE REGULATIONS ISSUED AND PRESCRIBED BY THE DEPARTMENT OF ENERGY.  
(SIGNED) \_\_\_\_\_  
R.P.E. \_\_\_\_\_ L.L.S. 791

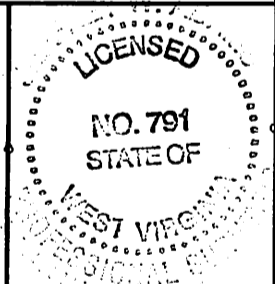

STATE OF WEST VIRGINIA  
Division of Environmental Protection  
OFFICE OF OIL AND GAS

DATE July 10 2007  
OPERATOR'S WELL NO. 626409  
API WELL NO. \_\_\_\_\_

WELL TYPE: OIL \_\_\_ GAS X LIQUID INJECTION \_\_\_ WASTE DISPOSAL \_\_\_  
(IF "GAS") PRODUCTION X STORAGE \_\_\_ DEEP \_\_\_ SHALLOW X

LOCATION: ELEVATION 2,112' WATER SHED Left Fork of Right Fork of Little Kanawha River  
DISTRICT Banks COUNTY Upshur  
QUADRANGLE Coshen 7 1/2'

SURFACE OWNER Jeffrey T. Hissam ACREAGE 64.604 ac.  
OIL & GAS ROYALTY OWNER Jeffrey T. Hissam LEASE ACREAGE 64.604 ac.  
LEASE NO. 1222976

PROPOSED WORK: DRILL X CONVERT \_\_\_ DRILL DEEPER \_\_\_ REDRILL \_\_\_ FRACTURE OR  
STIMULATE \_\_\_ PLUG OFF OLD FORMATION X PERFORATE NEW  
FORMATION \_\_\_ OTHER PHYSICAL CHANGE IN WELL (SPECIFY) \_\_\_\_\_

PLUG AND ABANDON \_\_\_ CLEAN OUT AND REPLUG \_\_\_  
TARGET FORMATION Benson ESTIMATED DEPTH 4,275'  
WELL OPERATOR Chesapeake Appalachia, LLC. DESIGNATED AGENT Michael John  
ADDRESS P.O. Box 6070, Charleston, WV 25362-0070 ADDRESS P.O. Box 6070, Charleston, WV 25362-0070

**CANCELLED**

COUNTY NAME  
PERMIT