

**T.D. Farnsworth Lease
T.D. Farnsworth #2
Mountain "V" Oil and Gas, Inc.
40.776 OF 73.42 Acre Lease**

LATITUDE 38 - 57 - 30

Notes:
Well site coordinates are
N: 707,016 Lat.: 38-56-21.7
E: 2,207,022 Long.: 80-16-20.0

West Virginia Coordinate System of 1927 (South Zone) based upon Differential GPS Measurements. Plat orientation, corner and well ties are based upon the grid north meridian. Well location references are based upon the magnetic meridian.

LONGITUDE 80 - 15 - 00
6,970'

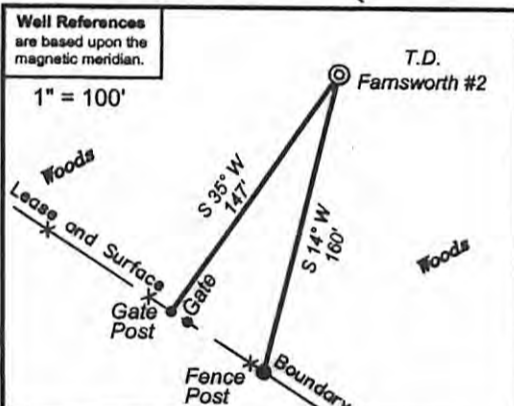
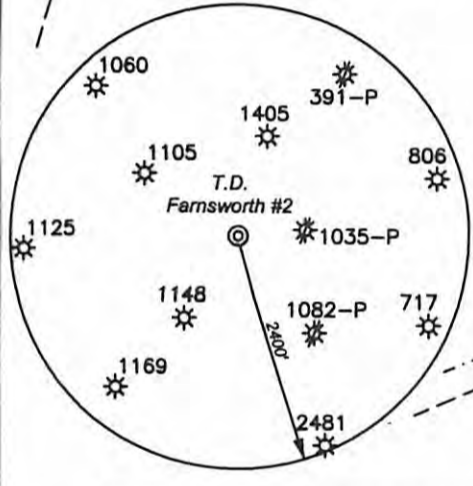
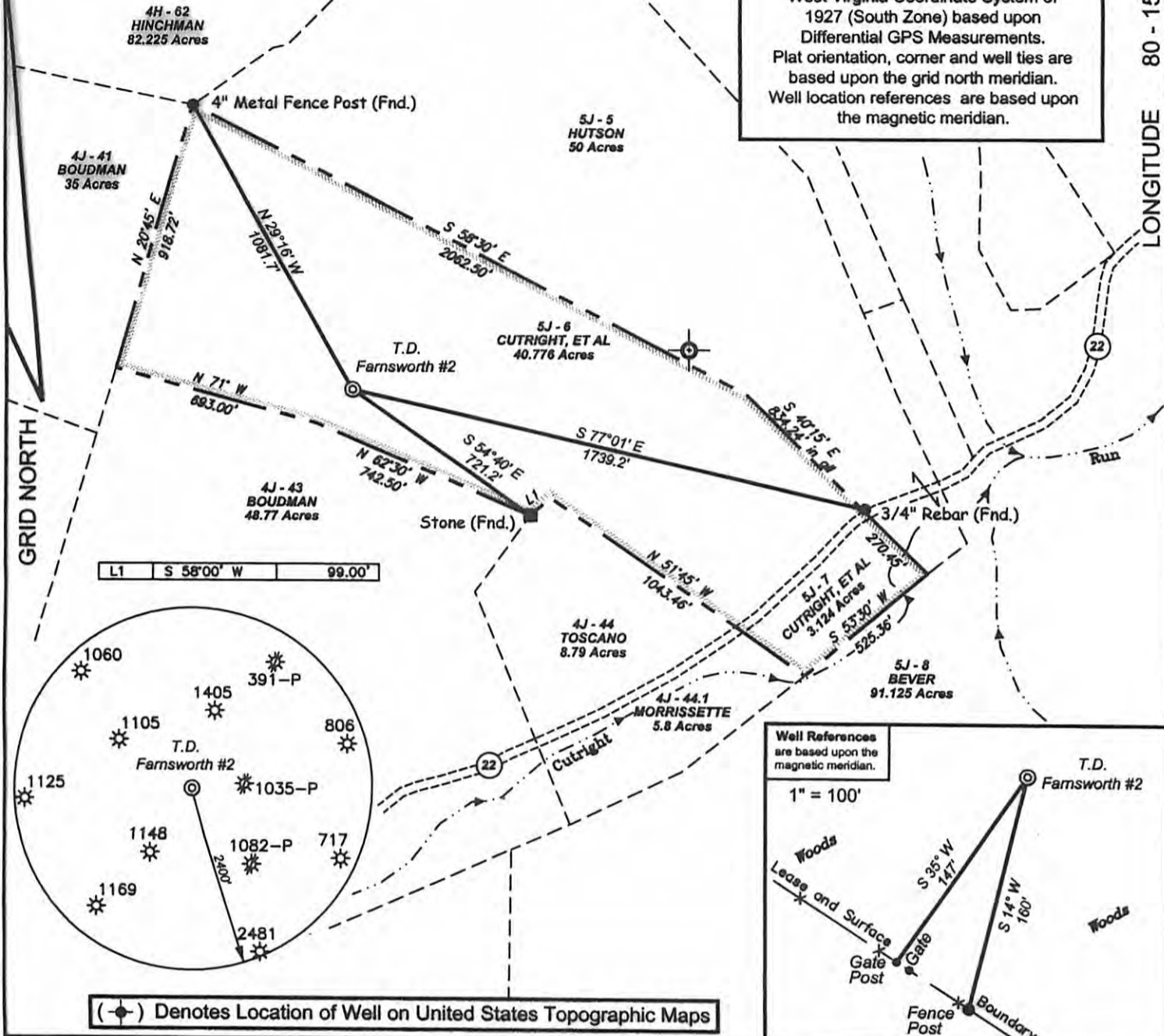

(-●-) Denotes Location of Well on United States Topographic Maps



I, the undersigned, hereby certify that this plat is correct to the best of my knowledge and belief and shows all the information required by law and the regulations issued and prescribed by the Department of Environmental Protection.

Jonathan N. White
P.S. 2122

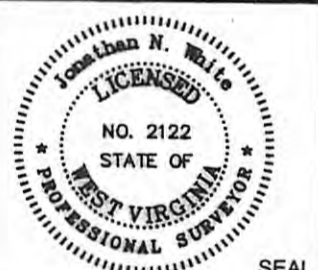

FILE NO: W-98-09-B-07 (110-17)
DRAWING NO: W-98-07 2.dwg
SCALE: 1" = 500'
MINIMUM DEGREE OF ACCURACY: 1/200
PROVEN SOURCE OF ELEVATION: DGPS Corrected against WVDEP Base Station (Morgantown)



**STATE OF WEST VIRGINIA
DIVISION OF
ENVIRONMENTAL PROTECTION
OFFICE OF OIL AND GAS**

DATE: September 17, 20 07
OPERATOR'S WELL NO. T.D. Farnsworth #2
API WELL NO. 47 097 03476
STATE COUNTY PERMIT

CANCELLED

WELL TYPE: OIL GAS LIQUID INJECTION WASTE DISPOSAL
(IF GAS) PRODUCTION: STORAGE DEEP SHALLOW
LOCATION: ELEVATION: 1657' WATERSHED Cutright Run QUADRANGLE: Adrian 7.5'
DISTRICT: Buckhannon COUNTY: Upshur
SURFACE OWNER: Charles T. Cutright, et al ACREAGE: 40.776
OIL AND GAS ROYALTY OWNER: T. Daniel Farnsworth Revocable Living Trust LEASE NO: ACREAGE: 40.776 OF 73.42
PROPOSED WORK: DRILL CONVERT DRILL DEEPER FRACTURE OR STIMULATE PLUG OFF OLD FORMATION
 PERFORATE NEW FORMATION OTHER PHYSICAL CHANGE IN WELL (SPECIFY)
 PLUG AND ABANDON CLEAN OUT AND REPLUG TARGET FORMATION: Benson ESTIMATED DEPTH: 4800'

WELL OPERATOR: Mountain "V" Oil & Gas, Inc. DESIGNATED AGENT: Mike Shaver
ADDRESS: P.O. Box 470 ADDRESS: P.O. Box 470
Bridgeport, WV 26330 Bridgeport, WV 26330

09/13/2013