

**Barron Lease  
Barron No. 5 / WV0263  
Mountain "V" Oil and Gas, Inc.  
90 Acre Lease**

LATITUDE 38 - 52 - 30

**Notes:**  
Well site coordinates are  
N: 677,333 Lat.: 38-51-26.9  
E: 2,235,581 Long.: 80-12-53.6  
  
West Virginia Coordinate System of  
1927 (South Zone) based upon  
Differential GPS Measurements.  
Plat orientation, corner and well ties are  
based upon the grid north meridian.  
Well location references are based upon  
the magnetic meridian.

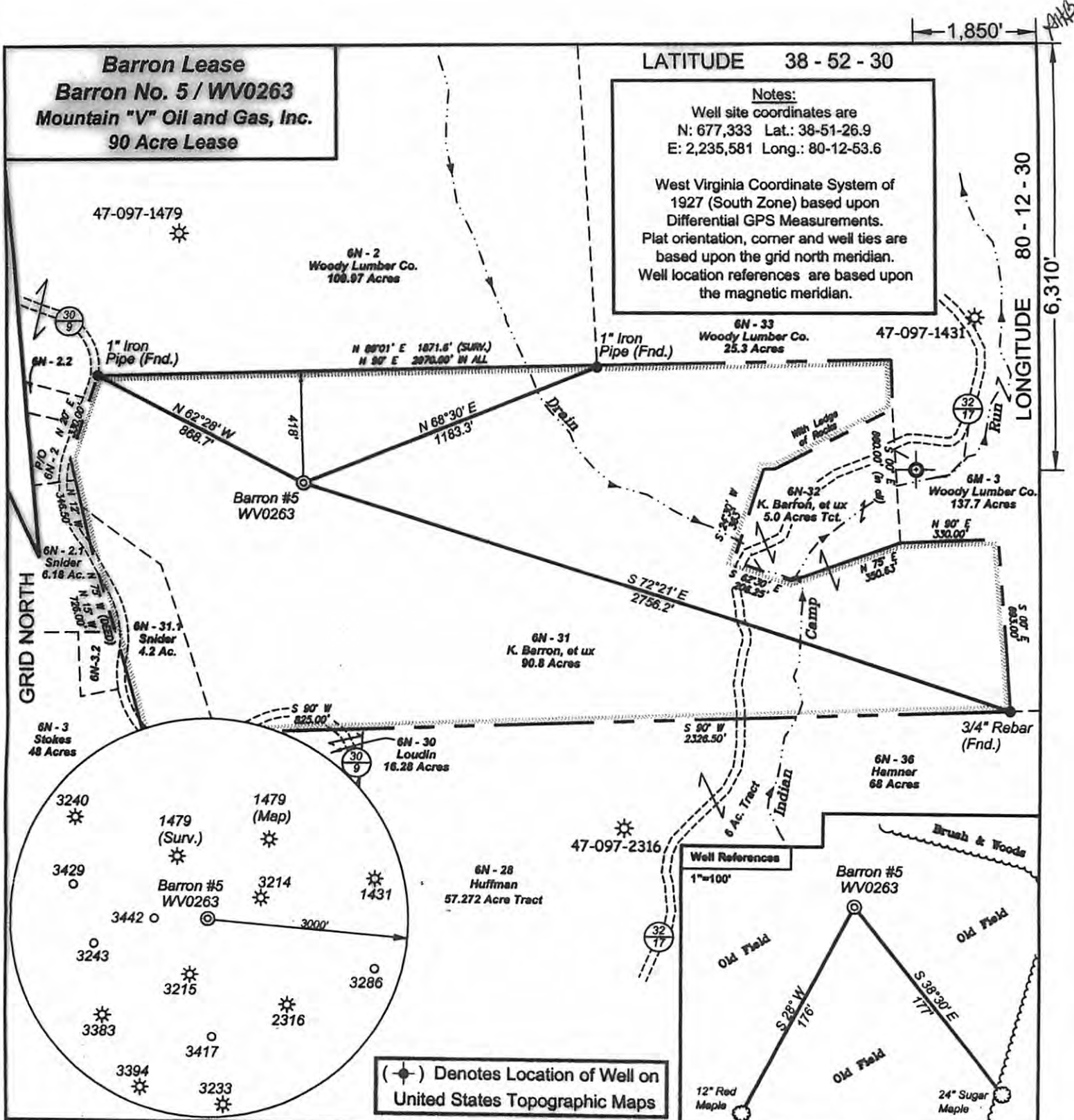

(\*) Denotes Location of Well on United States Topographic Maps



*I, the undersigned, hereby certify that this plat is correct to the best of my knowledge and belief and shows all the information required by law and the regulations issued and prescribed by the Department of Environmental Protection.*

*M. W. Robinson*  
P.S. 835

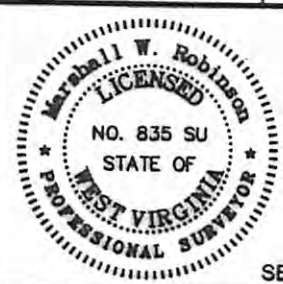

FILE NO: W-57-09-M-05 (110-64)  
DRAWING NO: W5709M05 5.dwg  
SCALE: 1" = 500'  
MINIMUM DEGREE OF ACCURACY: 1:200  
PROVEN SOURCE OF ELEVATION: DGPS Corrected against WVDEP Base Station (Morgantown)



**STATE OF WEST VIRGINIA  
DIVISION OF  
ENVIRONMENTAL PROTECTION  
OFFICE OF OIL AND GAS**

DATE: February 7, 20 08  
OPERATOR'S WELL NO. Barron #5 WV0263  
API WELL NO. 47-097-0352

WELL TYPE:  OIL  GAS  LIQUID INJECTION  WASTE DISPOSAL  
(IF GAS) PRODUCTION:  STORAGE  DEEP  SHALLOW  
LOCATION: ELEVATION: 1901' WATERSHED Tributary of Indian Camp Run QUADRANGLE: Alton 7.5'  
DISTRICT: Meade COUNTY: Upshur  
SURFACE OWNER: Kurt R. & Jeanette M. Barron ACREAGE: 90.8  
OIL AND GAS ROYALTY OWNER: Kurt R. & Jeanette M. Barron LEASE NO: ACREAGE: 90  
PROPOSED WORK:  DRILL  CONVERT  DRILL DEEPER  FRACTURE OR STIMULATE  PLUG OFF OLD FORMATION  
 PERFORATE NEW FORMATION  OTHER PHYSICAL CHANGE IN WELL (SPECIFY)  
 PLUG AND ABANDON  CLEAN OUT AND REPLUG TARGET FORMATION: Oriskany ESTIMATED DEPTH: 7725  
WELL OPERATOR: Mountain "V" Oil & Gas, Inc. DESIGNATED AGENT: Mike Shaver  
ADDRESS: P.O. Box 470 ADDRESS: P.O. Box 470  
Bridgeport, WV 26330 Bridgeport, WV 26330

**CANCELLED**

09/19/2013