

DECIMAL LONG: 80.27202  
 SURVEYED LONG. 80° 16' 19.3"

6,250'

**DANA BRAGG LEASE  
 WELL NO. 2 / WV0310**

4L-135  
 MORGAN  
 92 Acres

LATITUDE 38° 55' 00"

55.09± AC.

S 86°29' E  
 779.12'

506.75'

4L-137.1  
 MORGAN  
 10.847 Acres

4L-119  
 BRAGG  
 21.17 Acres

4L-119.1  
 COCHRAN  
 3.83 Acres

4L-119  
 BRAGG  
 21.17 Acres

4L-139  
 ALTIZER, et al  
 20 Acres

DANA BRAGG  
 NO. 2/WV0310

P/O 4L-139.1  
 R. BRAGG  
 16.57 Acres

P/O 4L-139.1  
 R. BRAGG  
 16.57 Acres

5L-11  
 HAWKINS  
 12.42 Acres

4L-146  
 MERCURE  
 1 Acre

5L-14  
 CEMOVIC  
 86 Acres

4L-139.2  
 TRYON  
 19.98 Acres

1" IRON PIPE  
 (FOUND)

4L-142  
 CEMOVIC  
 10 Acres

4L-141  
 BAILEY  
 31.9 Acres

4L-144  
 LOUDIN  
 40.5 Acres

TRIBUTARY OF  
 FRENCH CREEK

LONGITUDE 80° 15' 00"

9,910'

SURVEYED LAT. 38° 53' 22.1"  
 DECIMAL LAT. 38.88948

GRID NORTH  
 NORTH ZONE  
 WV SOUTH  
 SOUTH ZONE

**REFERENCE NOTES**  
 LEASE AS SHOWN TAKEN FROM DEED BOOK 150/111  
 OWNERSHIP TAKEN FROM PUBLIC RECORDS OF UPSHUR COUNTY, WV IN MAY, 2008.  
 LAT./LONG. BY DIFFERENTIAL SUBMETER MAPPING GRADE GPS  
 DRAFTED BY: J.M.S.

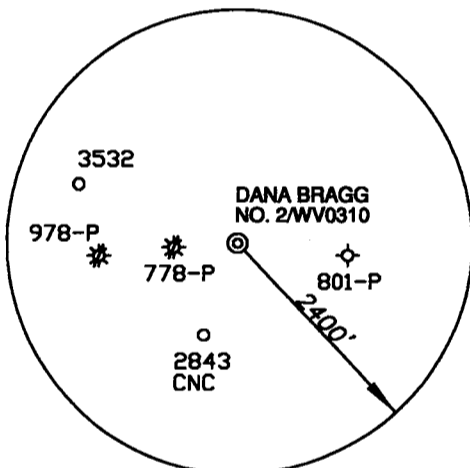

**PROPOSED WELL STATE PLANE NAD 27 COORDINATES**  
 N) 688,855  
 E) 2,207,222

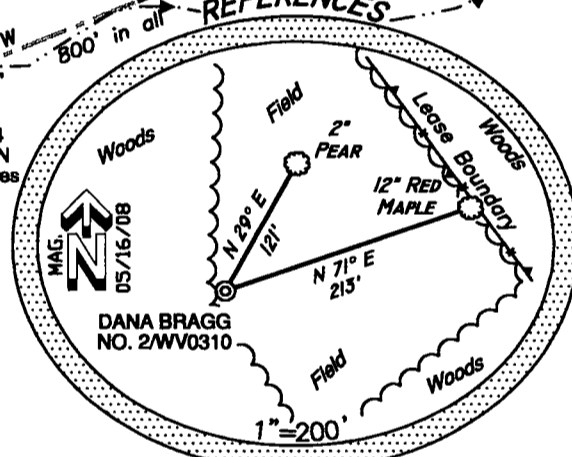

(+) DENOTES LOCATION ON UNITED STATES TOPOGRAPHIC MAPS

FILE NUMBER W08016 (WB10-59)  
 DRAWING NUMBER W080016\_2WV0310.dwg  
 SCALE 1"=400'  
 MINIMUM DEGREE OF ACCURACY 1/200  
 PROVEN SOURCE OF ELEVATION SUBMETER MAPPING GRADE GPS

I THE UNDERSIGNED HEREBY CERTIFY THAT THIS PLAT IS CORRECT TO THE BEST OF MY KNOWLEDGE AND BELIEF AND SHOWS ALL THE INFORMATION REQUIRED BY LAW AND THE REGULATIONS ISSUED AND PRESCRIBED BY THE DEPARTMENT OF ENVIRONMENTAL PROTECTION

P.S. Jonathan N. White  
 2122

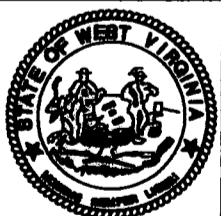
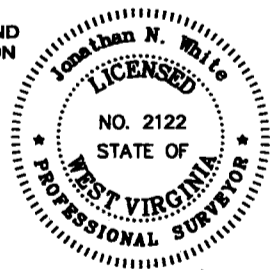

STATE OF WEST VIRGINIA  
 DIVISION OF ENVIRONMENTAL PROTECTION  
**OFFICE OF OIL AND GAS**

DATE: MAY 23, 2008  
 OPERATORS WELL NO. DANA BRAGG No. 2/WV0310  
 API WELL NO. 47-097-03555  
 STATE COUNTY PERMIT

WELL TYPE: OIL \_\_\_ GAS X LIQUID INJECTION \_\_\_ WASTE DISPOSAL \_\_\_  
 (IF "GAS") PRODUCTION: STORAGE \_\_\_ DEEP \_\_\_ SHALLOW X

LOCATION ELEVATION 1550' WATERSHED TRIBUTARY OF FRENCH CREEK  
 DISTRICT MEADE COUNTY UPSHUR  
 QUADRANGLE ADRIAN 7.5' LEASE NUMBER \_\_\_\_\_

SURFACE OWNER ROGER L. BRAGG ACREAGE 16.57±  
 OIL & GAS ROYALTY OWNER FRED BRAGG, HEIRS LEASE ACREAGE 55.09±

PROPOSED WORK: DRILL X CONVERT \_\_\_ DRILL DEEPER \_\_\_ REDRILL \_\_\_ FRACTURE OR STIMULATE X PLUG OFF OLD FORMATION \_\_\_  
 PERFORATE NEW FORMATION \_\_\_ OTHER PHYSICAL CHANGE (SPECIFY) \_\_\_\_\_

TARGET FORMATION BENSON ESTIMATED DEPTH 4050'  
 PLUG & ABANDON \_\_\_ CLEAN OUT & REPLUG \_\_\_

WELL OPERATOR MOUNTAIN V OIL & GAS, INC. DESIGNATED AGENT MIKE SHAVER

ADDRESS P.O. BOX 470, BRIDGEPORT, WV 26330 ADDRESS P.O. BOX 470, BRIDGEPORT, WV 26330

COUNTY NAME  
 PERMIT

**CANCELLED**

08242012