

DECIMAL LONG: 80.25756
SURVEYED LONG. 80° 15' 27.2"

2,150'

WILMA GOODWIN LEASE WELL NO. 5 / WV0304 36.8 AC. OF 193 AC.± LEASE

LATITUDE 39° 02' 30"

**PROPOSED WELL
STATE PLANE NAD 27
COORDINATES**
N) 737,400
E) 2,210,949

REFERENCE NOTES

LEASE AS SHOWN TAKEN FROM DEED BOOK 118 ON PAGE 044. OWNERSHIP TAKEN FROM PUBLIC RECORDS OF UPSHUR COUNTY, WV IN MARCH, 2008.
LAT./LONG. BY DIFFERENTIAL SUBMETER MAPPING GRADE GPS
DRAFTED BY: J.M.S.

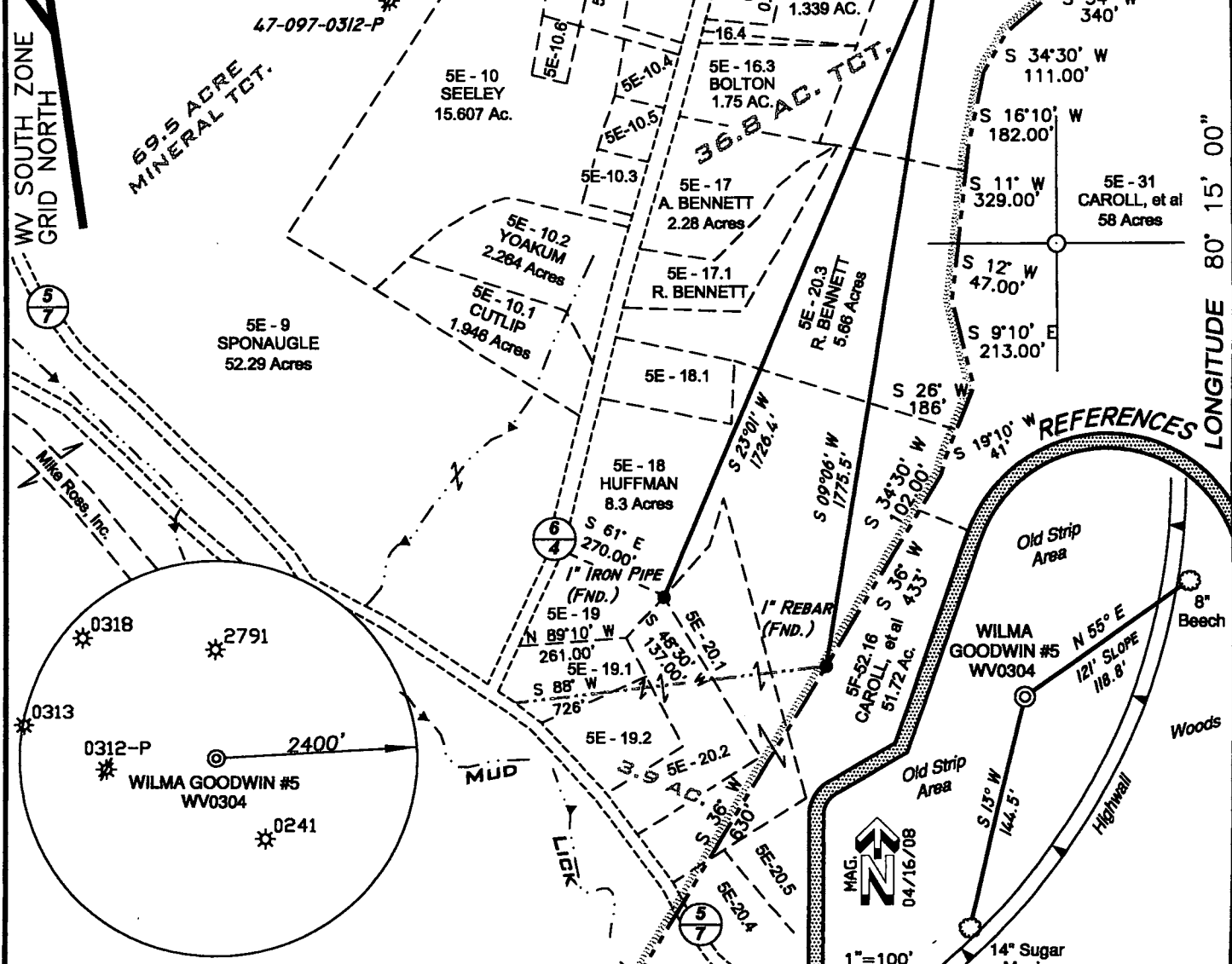

6,890'
LONGITUDE 80° 15' 00"
SURVEYED LAT. 39° 01' 21.7"
DECIMAL LAT. 39.02269

(+) DENOTES LOCATION ON UNITED STATES TOPOGRAPHIC MAPS

FILE NUMBER **W08006 (WB10-33)**
DRAWING NUMBER **W08006_5WV0304.dwg**
SCALE **1"=400'**
MINIMUM DEGREE OF ACCURACY **1/200**
PROVEN SOURCE OF ELEVATION **SUBMETER MAPPING
GRADE GPS**

I THE UNDERSIGNED HEREBY CERTIFY THAT THIS PLAT IS CORRECT TO THE BEST OF MY KNOWLEDGE AND BELIEF AND SHOWS ALL THE INFORMATION REQUIRED BY LAW AND THE REGULATIONS ISSUED AND PRESCRIBED BY THE DEPARTMENT OF ENVIRONMENTAL PROTECTION

P.S. 2122 *Jonathan N. White*

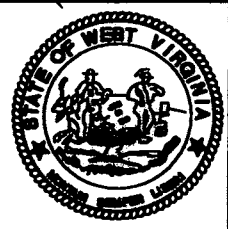
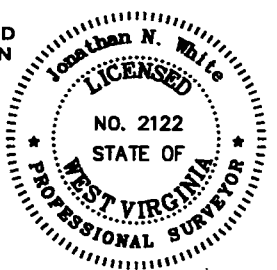

**STATE OF WEST VIRGINIA
DIVISION OF ENVIRONMENTAL PROTECTION
OFFICE OF OIL AND GAS**

DATE: **APRIL 29, 2008**
OPERATORS' WELL NO. **WILMA GOODWIN #5
WV0304**
API WELL NO. **47-097-03578**
STATE **WV** COUNTY **UPSHUR** PERMIT **CELLED**

WELL TYPE: OIL ___ GAS LIQUID INJECTION ___ WASTE DISPOSAL ___
(IF "GAS") PRODUCTION: STORAGE ___ DEEP ___ SHALLOW
LOCATION ELEVATION **1563'** WATERSHED ___ TRIBUTARY OF **MUD LICK**
DISTRICT **BUCKHANNON** COUNTY **UPSHUR**
QUADRANGLE **BERLIN 7.5'** LEASE NUMBER ___
SURFACE OWNER **ROGER LEE BENNETT** ACREAGE **6.55**
OIL & GAS ROYALTY OWNER **WILMA R. GOODWIN, et al** LEASE ACREAGE **36.8 OF 193**
PROPOSED WORK: DRILL CONVERT ___ DRILL DEEPER ___ REDRILL ___ FRACTURE OR STIMULATE PLUG OFF OLD FORMATION ___
PERFORATE NEW FORMATION ___ OTHER PHYSICAL CHANGE (SPECIFY) ___
TARGET FORMATION **BENSON** PLUG & ABANDON ___ CLEAN OUT & REPLUG ___
ESTIMATED DEPTH **5350'**
WELL OPERATOR **MOUNTAIN V OIL & GAS, INC.** DESIGNATED AGENT **MIKE SHAVER**
ADDRESS **P.O. BOX 470, BRIDGEPORT, WV 26330**

COUNTY NAME
PERMIT

ADDRESS P.O. BOX 470, BRIDGEPORT, WV 26330