

DECIMAL LONG: 80.24819
 SURVEYED LONG. 80° 14' 53.5"

11,350'

LATITUDE 38° 52' 30"

PROPOSED WELL STATE PLANE NAD 27 COORDINATES
 N) 675,446
 E) 2,214,114

DAVIS/MATHENY WELL NO. 5
WV0380

40.24 OF 107 AC.± LEASE

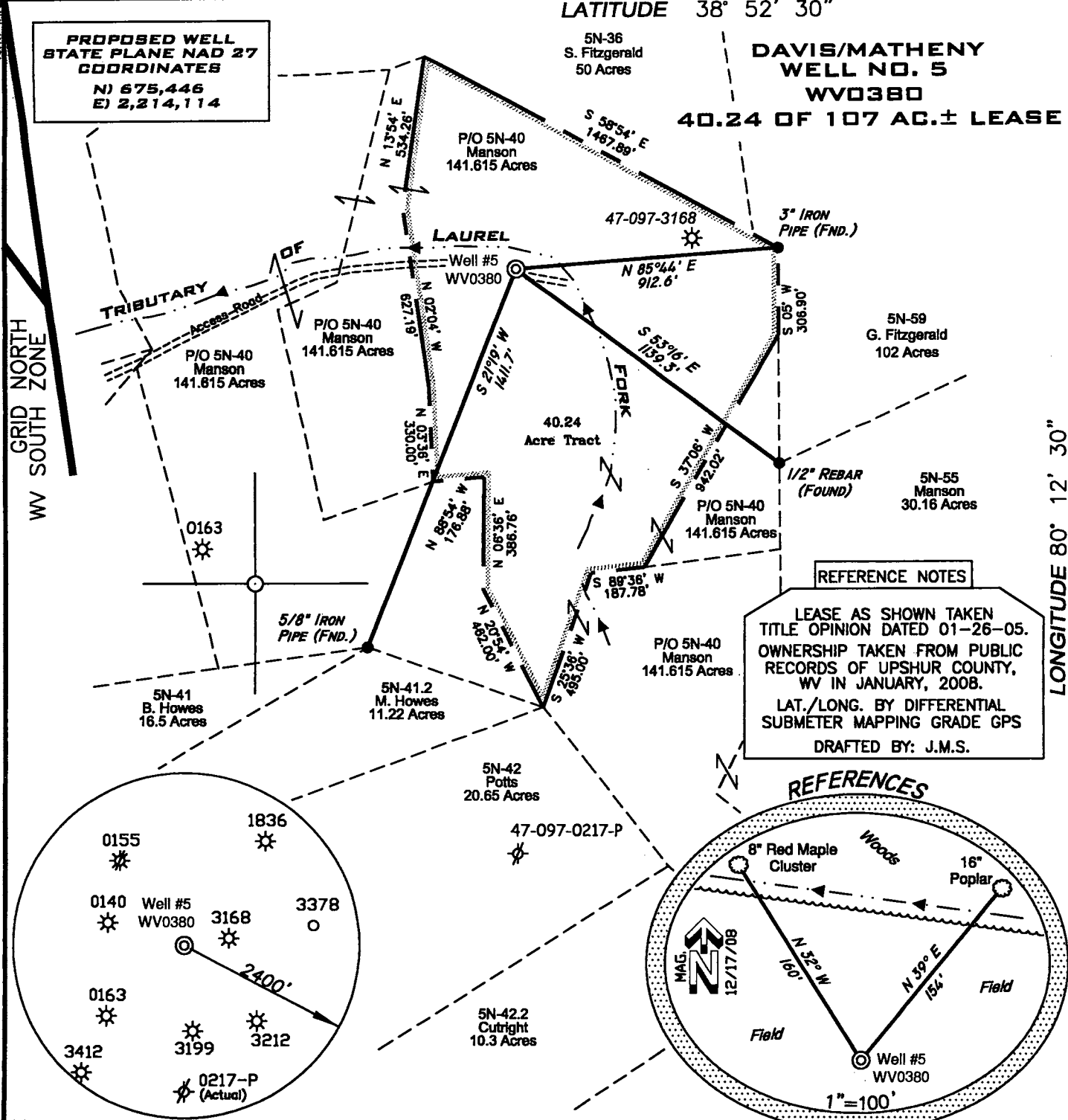

REFERENCE NOTES
 LEASE AS SHOWN TAKEN TITLE OPINION DATED 01-26-05. OWNERSHIP TAKEN FROM PUBLIC RECORDS OF UPSHUR COUNTY, WV IN JANUARY, 2008. LAT./LONG. BY DIFFERENTIAL SUBMETER MAPPING GRADE GPS DRAFTED BY: J.M.S.

REFERENCES

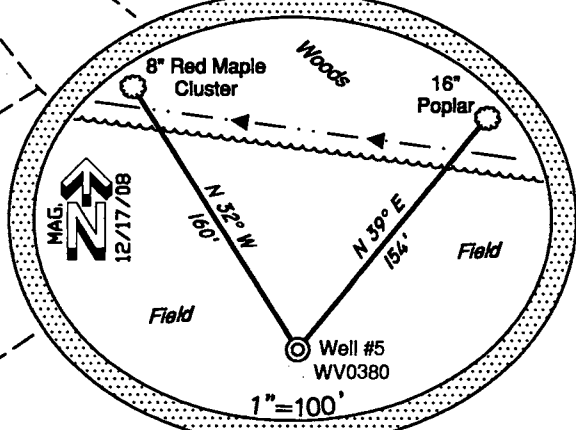
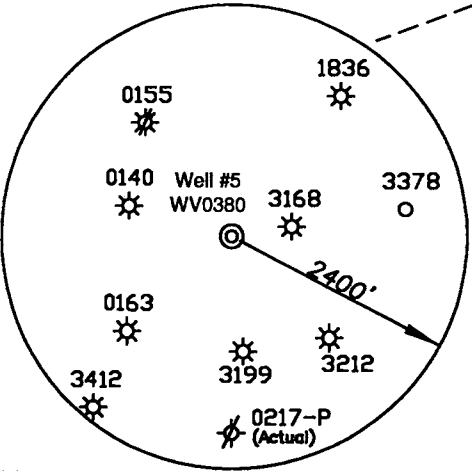

(+) DENOTES LOCATION ON UNITED STATES TOPOGRAPHIC MAPS

FILE NUMBER W080017 (WB15-39)
 DRAWING NUMBER W080017_5WV0380.dwg
 SCALE 1"=500'
 MINIMUM DEGREE OF ACCURACY 1/200
 PROVEN SOURCE OF ELEVATION SUBMETER MAPPING GRADE GPS

I THE UNDERSIGNED HEREBY CERTIFY THAT THIS PLAT IS CORRECT TO THE BEST OF MY KNOWLEDGE AND BELIEF AND SHOWS ALL THE INFORMATION REQUIRED BY LAW AND THE REGULATIONS ISSUED AND PRESCRIBED BY THE DEPARTMENT OF ENVIRONMENTAL PROTECTION

P.S. 2122 *Jonathan N. White*

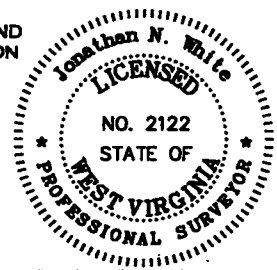
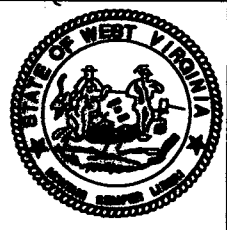

STATE OF WEST VIRGINIA
DIVISION OF ENVIRONMENTAL PROTECTION
OFFICE OF OIL AND GAS

DATE: DECEMBER 29, 2008
 DAVIS/MATHENY NO.5
 OPERATORS WELL NO. WV0380

WELL TYPE: OIL GAS LIQUID INJECTION WASTE DISPOSAL
 (IF "GAS") PRODUCTION: STORAGE DEEP SHALLOW
 LOCATION ELEVATION 1876' WATERSHED TRIBUTARY OF LAUREL FORK
 DISTRICT MEADE COUNTY UPSHUR
 QUADRANGLE ALTON 7.5' LEASE NUMBER 47-097-031630

CANCELLED

SURFACE OWNER Sandy L. Manson ACREAGE 141.615
 OIL & GAS ROYALTY OWNER Sella Matheny, heirs LEASE ACREAGE 40.24 OF 107
 PROPOSED WORK: DRILL CONVERT DRILL DEEPER REDRILL FRACTURE OR STIMULATE PLUG OFF OLD FORMATION
 PERFORATE NEW FORMATION OTHER PHYSICAL CHANGE (SPECIFY) _____
 PLUG & ABANDON CLEAN OUT & REPLUG
 TARGET FORMATION MARCELLUS ESTIMATED DEPTH 7160'
 WELL OPERATOR MOUNTAIN V OIL & GAS, INC. DESIGNATED AGENT MIKE SHAVER
 ADDRESS P.O. BOX 470, BRIDGEPORT, WV 26330 ADDRESS P.O. BOX 470, BRIDGEPORT, WV 26330

COUNTY NAME
 PERMIT

08/24/2012