

DECIMAL LONG: 80.12200
 SURVEYED LONG. 80° 07' 19.2"

11,000'

**McDANIELS/CARR LEASE
 WELL NO. 1 / WV0333
 48.2± ACRES**

LATITUDE 39° 00' 00"

REFERENCE NOTES

LEASE AS SHOWN TAKEN FROM DEED BOOK 56/36 and OTHERS OWNERSHIP TAKEN FROM PUBLIC RECORDS OF UPSHUR COUNTY, WV IN JULY, 2008.
 LAT./LONG. BY DIFFERENTIAL SUBMETER MAPPING GRADE GPS
 DRAFTED BY: J.M.S.

8H-36
 SHAFFER
 27.28 Acres

10° WHITE
 OAK (FND.)

8H-44
 LOUDIN
 15 Acres

8H-42.2
 K LOUDIN
 1.95 AC.

8H-43
 LOUDIN
 7.16 Ac.

8H-45.1
 BROCK
 17.45 Acres

8H-42.1
 LOUDIN
 1.26 AC.

FENCEPOST
 (FND.)

8H-45
 COVEY
 1.85 Acres

8H-47.1
 COVEY
 7.397 Acres

FENCEPOST
 (FND.)

8H-47
 COVEY
 32.603 Acres

8H-37
 MORGAN
 44.53 Acres

McDANIELS/
 CARR #1
 WV0333

GRID NORTH
 SOUTH ZONE

LONGITUDE 80° 05' 00"

13,970'

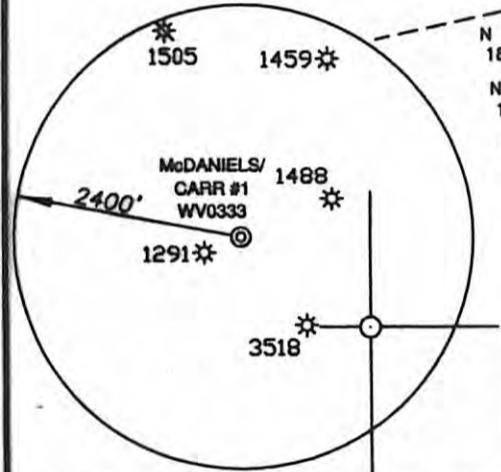

**PROPOSED WELL
 STATE PLANE NAD 27
 COORDINATES
 N) 715,502
 E) 2,249,676**

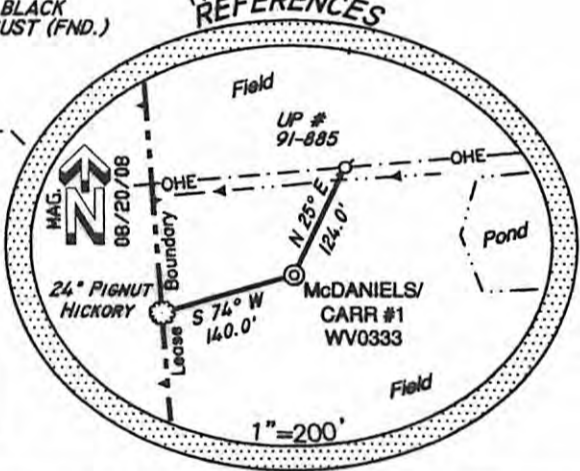

(*) DENOTES LOCATION ON UNITED STATES TOPOGRAPHIC MAPS

FILE NUMBER W080081 (WB11-74)
 DRAWING NUMBER W080081_1WV0333M.dwg
 SCALE 1" = 500'
 MINIMUM DEGREE OF ACCURACY 1/200
 PROVEN SOURCE OF ELEVATION SUBMETER MAPPING GRADE GPS

I THE UNDERSIGNED HEREBY CERTIFY THAT THIS PLAN IS CORRECT TO THE BEST OF MY KNOWLEDGE AND BELIEF AND SHOWS ALL THE INFORMATION REQUIRED BY LAW AND THE REGULATIONS ISSUED AND PRESCRIBED BY THE DEPARTMENT OF ENVIRONMENTAL PROTECTION

P.S. 2122 *Jonathan N. White*



STATE OF WEST VIRGINIA
 DIVISION OF ENVIRONMENTAL PROTECTION
OFFICE OF OIL AND GAS

DATE: JANUARY 12, 2009
 McDANIELS/CARR NO. 1
 OPERATORS WELL NO. WV0333

WELL TYPE: OIL ___ GAS X LIQUID INJECTION ___ WASTE DISPOSAL ___
 (IF "GAS") PRODUCTION: X STORAGE ___ DEEP ___ SHALLOW X

API WELL NO. 47-097
 STATE WV COUNTY UPS PERMIT A3637

LOCATION ELEVATION 1825' WATERSHED ___ TRIBUTARY OF LITTLE LAUREL FORK
 DISTRICT UNION COUNTY UPS
 QUADRANGLE ELLAMORE 7.5' LEASE NUMBER ___

SURFACE OWNER JOHN PAUL LOUDIN, II ACREAGE 36.8
 OIL & GAS ROYALTY OWNER ROY C. CARR & SHARON L. CARR, et al LEASE ACREAGE 48.2

PROPOSED WORK: DRILL X CONVERT ___ DRILL DEEPER ___ REDRILL ___ FRACTURE OR STIMULATE X PLUG OFF OLD FORMATION ___
 PERFORATE NEW FORMATION ___ OTHER PHYSICAL CHANGE (SPECIFY) ___

TARGET FORMATION MARCELLUS PLUG & ABANDON ___ CLEAN OUT & REPLUG ___
 ESTIMATED DEPTH 7250'

WELL OPERATOR MOUNTAIN V OIL & GAS, INC. DESIGNATED AGENT MIKE SHAVER

ADDRESS P.O. BOX 470, BRIDGEPORT, WV 26330 ADDRESS P.O. BOX 470, BRIDGEPORT, WV 26330

SURVEYED LAT. 38° 57' 41.9"
 DECIMAL LAT. 38.96164

CANCELLED

11/08/2013