

DECIMAL LONG: 80.26005
SURVEYED LONG. 80° 15' 36.2"

2,840'

LATITUDE 39° 00' 00"

**MORGAN LEASE
WELL NO. 4 / WV0347
68.316± ACRES**

GRID NORTH W/ SOUTH ZONE

LONGITUDE 80° 15' 00"

14,910'

SURVEYED LAT. 38° 57' 32.7"
DECIMAL LAT. 38.95908

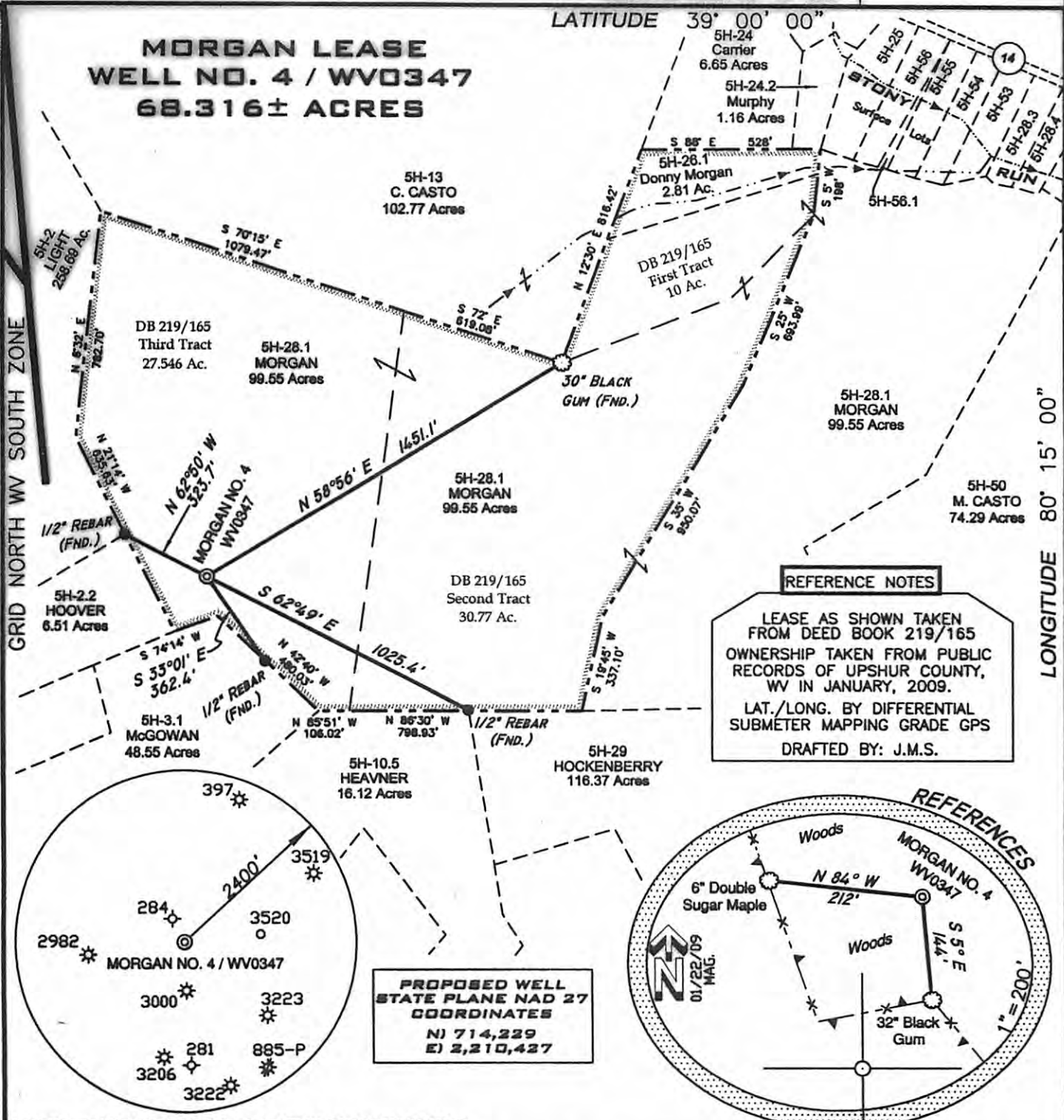

REFERENCE NOTES

LEASE AS SHOWN TAKEN FROM DEED BOOK 219/165 OWNERSHIP TAKEN FROM PUBLIC RECORDS OF UPSHUR COUNTY, WV IN JANUARY, 2009.
LAT./LONG. BY DIFFERENTIAL SUBMETER MAPPING GRADE GPS
DRAFTED BY: J.M.S.

REFERENCES

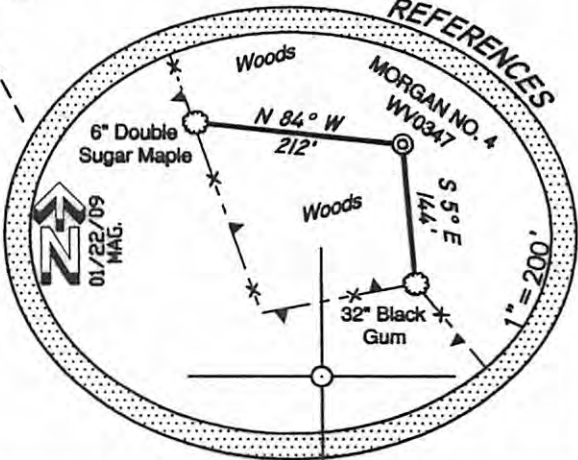

PROPOSED WELL STATE PLANE NAD 27 COORDINATES
N) 714,229
E) 2,210,427

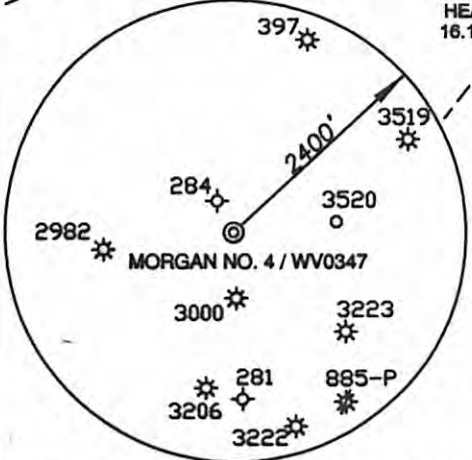

(+) DENOTES LOCATION ON UNITED STATES TOPOGRAPHIC MAPS

FILE NUMBER W080127 (WB15-50)
DRAWING NUMBER W080127_4WV0347.dwg
SCALE 1" = 500'
MINIMUM DEGREE OF ACCURACY 1/200
PROVEN SOURCE OF ELEVATION SUBMETER MAPPING GRADE GPS

I THE UNDERSIGNED HEREBY CERTIFY THAT THIS PLAT IS CORRECT TO THE BEST OF MY KNOWLEDGE AND BELIEF AND SHOWS ALL THE INFORMATION REQUIRED BY LAW AND THE REGULATIONS ISSUED AND PRESCRIBED BY THE DEPARTMENT OF ENVIRONMENTAL PROTECTION

P.S. 2122 *Jonathan N. White*



**STATE OF WEST VIRGINIA
DIVISION OF ENVIRONMENTAL PROTECTION
OFFICE OF OIL AND GAS**

DATE: JANUARY 28, 2009
MORGAN NO. 4
OPERATORS WELL NO. WV0347
API WELL NO. 47-097-03642
STATE COUNTY PERMIT

WELL TYPE: OIL GAS LIQUID INJECTION WASTE DISPOSAL
(IF "GAS") PRODUCTION: STORAGE DEEP SHALLOW
LOCATION ELEVATION 1678' WATERSHED TRIBUTARY OF STONY RUN
DISTRICT BUCKHANNON COUNTY UPSHUR
QUADRANGLE ADRIAN 7.5' LEASE NUMBER

SURFACE OWNER DONNA V. MORGAN ACREAGE 99.55
OIL & GAS ROYALTY OWNER DONNA V. MORGAN LEASE ACREAGE 63.316
PROPOSED WORK: DRILL CONVERT DRILL DEEPER REDRILL FRACTURE OR STIMULATE PLUG OFF OLD FORMATION
PERFORATE NEW FORMATION OTHER PHYSICAL CHANGE (SPECIFY)

TARGET FORMATION MARCELLUS PLUG & ABANDON CLEAN OUT & REPLUG
ESTIMATED DEPTH 7810'
WELL OPERATOR MOUNTAIN V OIL & GAS, INC. DESIGNATED AGENT MIKE SHAVER

ADDRESS P.O. BOX 470, BRIDGEPORT, WV 26330 ADDRESS P.O. BOX 470, BRIDGEPORT, WV 26330

CANCELLED

COUNTY NAME PERMIT

form wv06 A.R.L.S.