

FARNSWORTH/STOCKERT ESTATE UNIT 220 & 37.5 ACRES± WELL NO. 1H (WV0406)

NOTES ON SURVEY

1. TIES TO WELLS AND CORNERS ARE BASED ON GRID NORTH FOR THE WV STATE PLANE COORDINATE SYSTEM SOUTH ZONE NAD '27.
2. TIES TO REFERENCES ARE BASED ON MAGNETIC SOUTH 08/26/10.
3. LEASE BOUNDARY SHOWN HEREON TAKEN FROM A PLAT DATED 02/02/2010 AS PREPARED BY JONATHAN WHITE OF ANGLE RIGHT LAND SURVEYING, LLC FOR WELL A.P.I. #47-097-3717 & ADJOINING DEEDS.
4. SURFACE OWNER AND ADJOINER INFORMATION TAKEN FROM THE ASSESSOR AND COUNTY CLERK RECORDS OF UPSHUR COUNTY IN JULY, 2010.
5. WELL LAT./LONG. (NAD'27) ESTABLISHED BY DGPS(SUBMETER MAPPING GRADE).

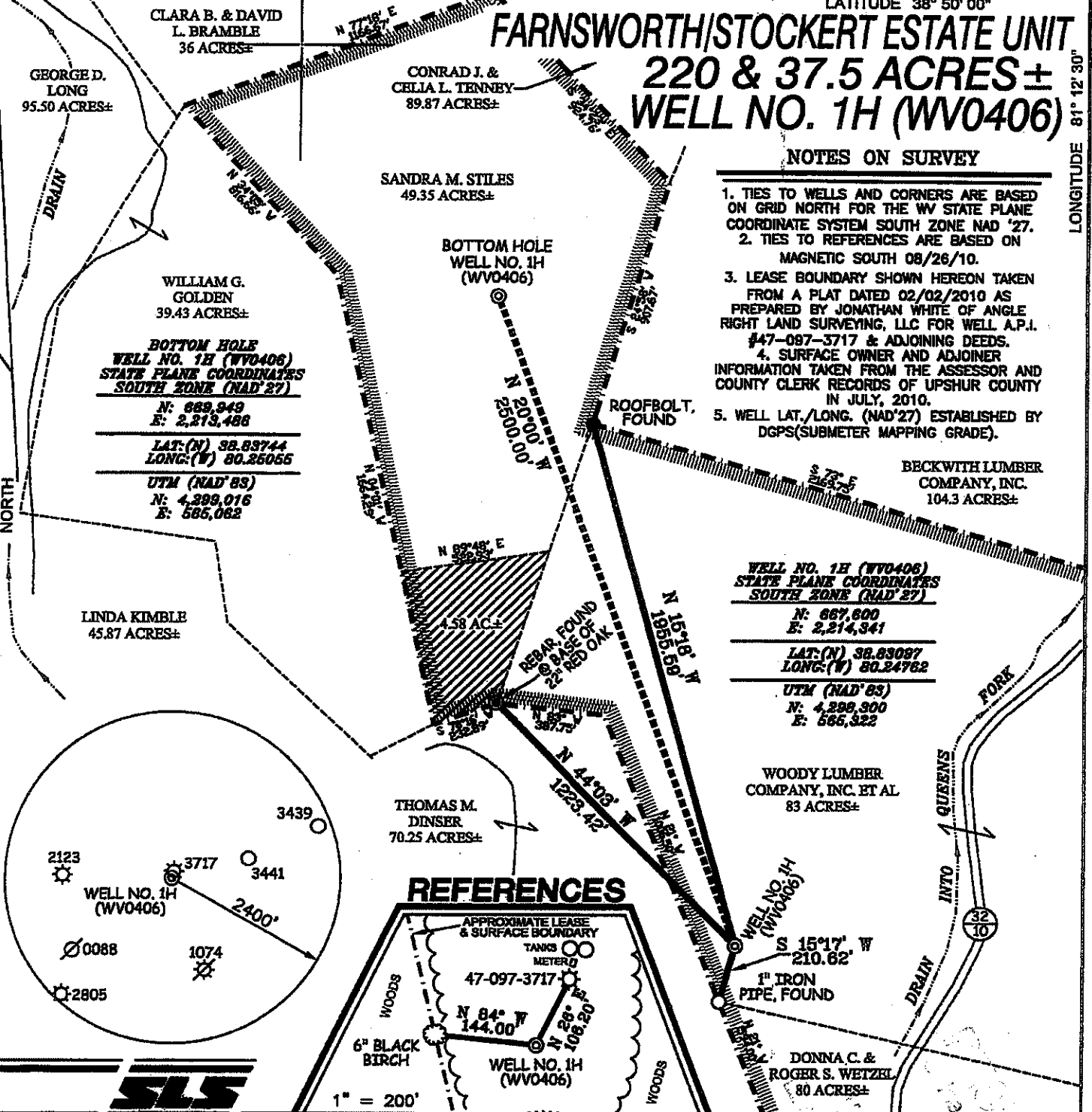

BOTTOM HOLE WELL NO. 1H (WV0406)
STATE PLANE COORDINATES
SOUTH ZONE (NAD'27)

N: 688,949
E: 2,213,486

LAT:(N) 38.83744
LONG:(W) 80.26065

UTM (NAD'83)
N: 4,399,016
E: 565,062

WELL NO. 1H (WV0406)
STATE PLANE COORDINATES
SOUTH ZONE (NAD'27)

N: 667,600
E: 2,214,341

LAT:(N) 38.83097
LONG:(W) 80.24782

UTM (NAD'83)
N: 4,398,300
E: 565,322

REFERENCES

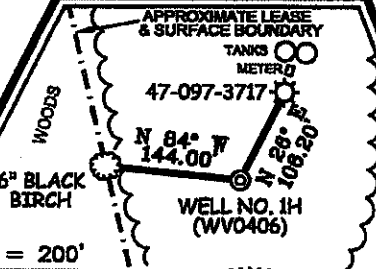

I THE UNDERSIGNED, HEREBY CERTIFY THAT THIS PLAT IS CORRECT TO THE BEST OF MY KNOWLEDGE AND BELIEF AND SHOWS ALL THE INFORMATION REQUIRED BY LAW AND THE REGULATIONS ISSUED AND PRESCRIBED BY THE DIVISION OF ENVIRONMENTAL PROTECTION.

P.S. 677
Gregory A. Smith

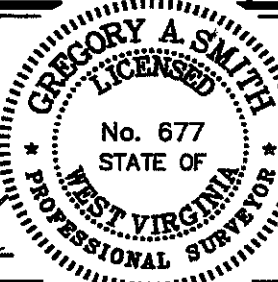

(+) DENOTES LOCATION OF WELL ON UNITED STATES TOPOGRAPHIC MAPS.
DATE OCTOBER 21, 2010
OPERATORS WELL NO. FARNSWORTH/STOCKERT ESTATE UNIT #1H (WV0406)
API WELL NO. 47-097-03775 HP
STATE COUNTY PERMIT

MINIMUM DEGREE OF ACCURACY 1/2500 FILE NO. 7538P1H (311-53)
PROVEN SOURCE OF ELEVATION DGPS (SUBMETER MAPPING GRADE) SCALE 1" = 500'

STATE OF WEST VIRGINIA
DIVISION OF ENVIRONMENTAL PROTECTION
OFFICE OF OIL AND GAS

WELL TYPE: OIL GAS LIQUID INJECTION WASTE DISPOSAL IF "GAS" PRODUCTION STORAGE DEEP SHALLOW

LOCATION: ELEVATION 2,239' WATERSHED TRIBUTARY OF QUEENS FORK OF LAUREL FORK
DISTRICT MEADE COUNTY UPSHUR QUADRANGLE ALTON 7.5'

SURFACE OWNER WOODY LUMBER COMPANY, INC. ET AL ACREAGE 83±
ROYALTY OWNER T. DANTEL FARNSWORTH, REVOCABLE LIVING TRUST ET AL (220 AC.±) & JOYCE STOCKERT ESTATE (37.5 AC.±)

PROPOSED WORK: LEASE NO. _____
DRILL CONVERT DRILL DEEPER REDRILL FRACTURE OR STIMULATE PLUG OFF OLD FORMATION
PERFORATE NEW FORMATION PLUG AND ABANDON CLEAN OUT AND REPLUG OTHER
PHYSICAL CHANGE IN WELL (SPECIFY) _____ TARGET FORMATION MARCELLUS
ESTIMATED DEPTH 7,500' (TOTAL VERTICAL DEPTH)

WELL OPERATOR MOUNTAIN "V" OIL & GAS, INC. DESIGNATED AGENT MICHAEL SHAVER
ADDRESS P.O. BOX 470 BRIDGEPORT, WV 26330 ADDRESS P.O. BOX 470 BRIDGEPORT, WV 26330

**Farnsworth/Stockert
Estate Unit
Well No. 1H (WV0406)**

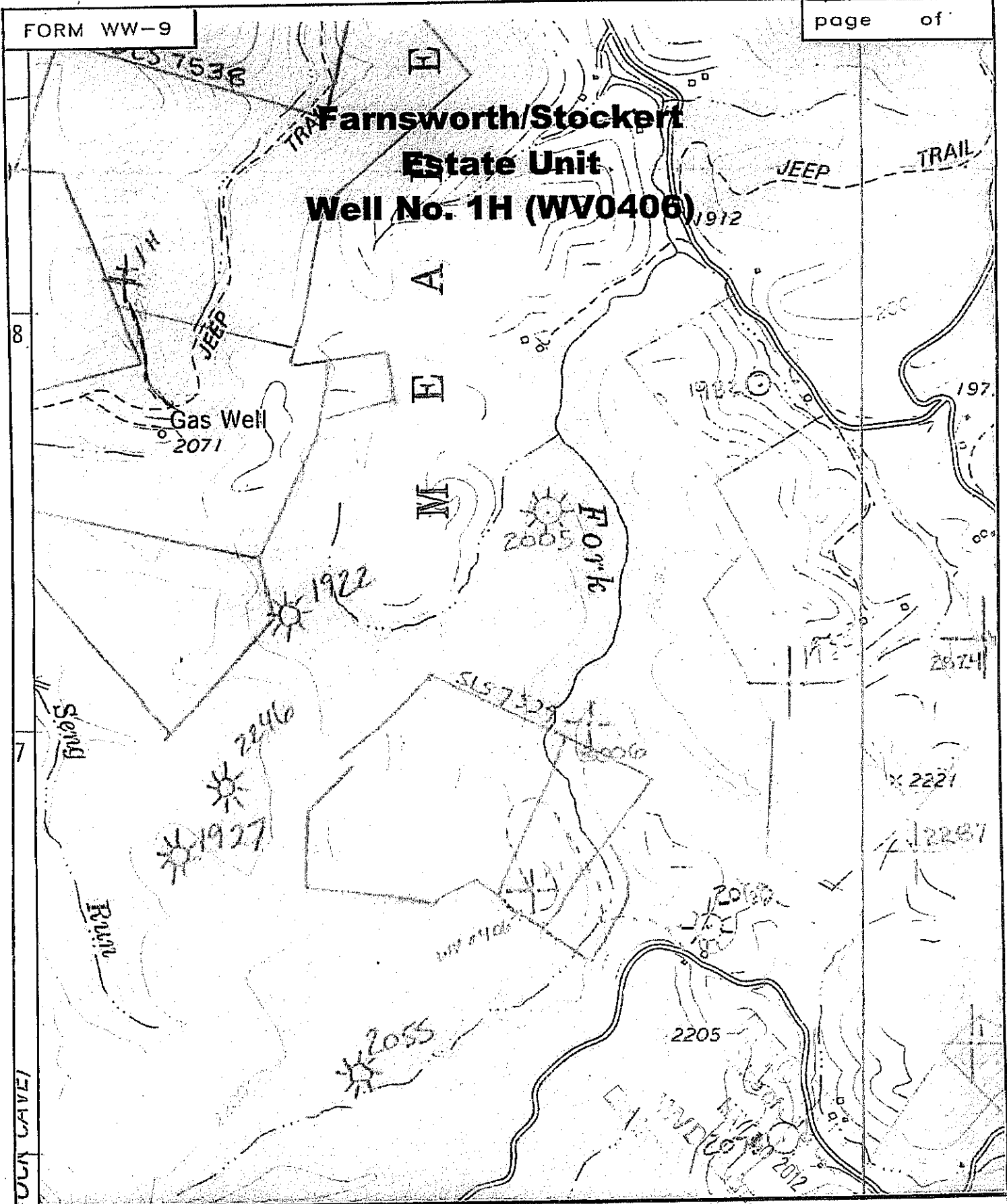

SMITH LAND SURVEYING
P.O. BOX 150 GLENVILLE, WV. 26351

TOPO SECTION OF ALTON 7.5'

FILE NO. 7538

DATE 10/19/10 SCALE 1"=1000'