

9703791P

WW-7  
5-02



West Virginia Department of Environmental Protection  
Office of Oil and Gas  
WELL LOCATION FORM: GPS

API: 47-097-03791 WELL NO.: ALT8BHS  
FARM NAME: W. H. O'DELL, ET. AL.  
RESPONSIBLE PARTY NAME: CNX GAS COMPANY LLC  
COUNTY: UPSHUR DISTRICT: WASHINGTON  
QUADRANGLE: ALTON 7.5 MIN.  
SURFACE OWNER: D. J. WOODY, ET. AL. 24 VICKSBURG RD., BUCKHANNON, WV 26201  
ROYALTY OWNER: W. H. O'DELL, ET. AL.  
UTM GPS NORTHING: 4,293,514.42 METERS  
UTM GPS EASTING: 571,908.60 METERS GPS ELEVATION: 749.66 METERS *2460.74 FT.*

The Responsible Party named above has chosen to submit GPS coordinates in lieu of preparing a new well location plat for a plugging permit on the above well. The Office of Oil and Gas will not accept GPS coordinates that do not meet the following requirements:

- 1. Datum: NAD 1983, Zone: 17 Coordinate Units: meters Altitude: Height above mean sea level (MSL) - meters
- 2. Accuracy to Datum - 3.05 meters
- 3. Data Collection Method: Survey Grade GPS  : Post Processed Differential  Real-Time Differential   
Mapping Grade GPS  : Post Processed Differential  Real-Time Differential

I the undersigned hereby state this data is correct to the best of my knowledge and belief and shows all the information required by law and the regulation issued and prescribed by the Office of Oil and Gas.

Signature *J. Michael Evans* Title WV Professional Surveyor #900  
J. MICHAEL EVANS, PS

Date 07/30/13



CNX USE: NAD 27 WV NORTH SPC: ALT8BHS = 105,371.71' 1,808,360.56' ELEV. = 2,459.50'

9703791P

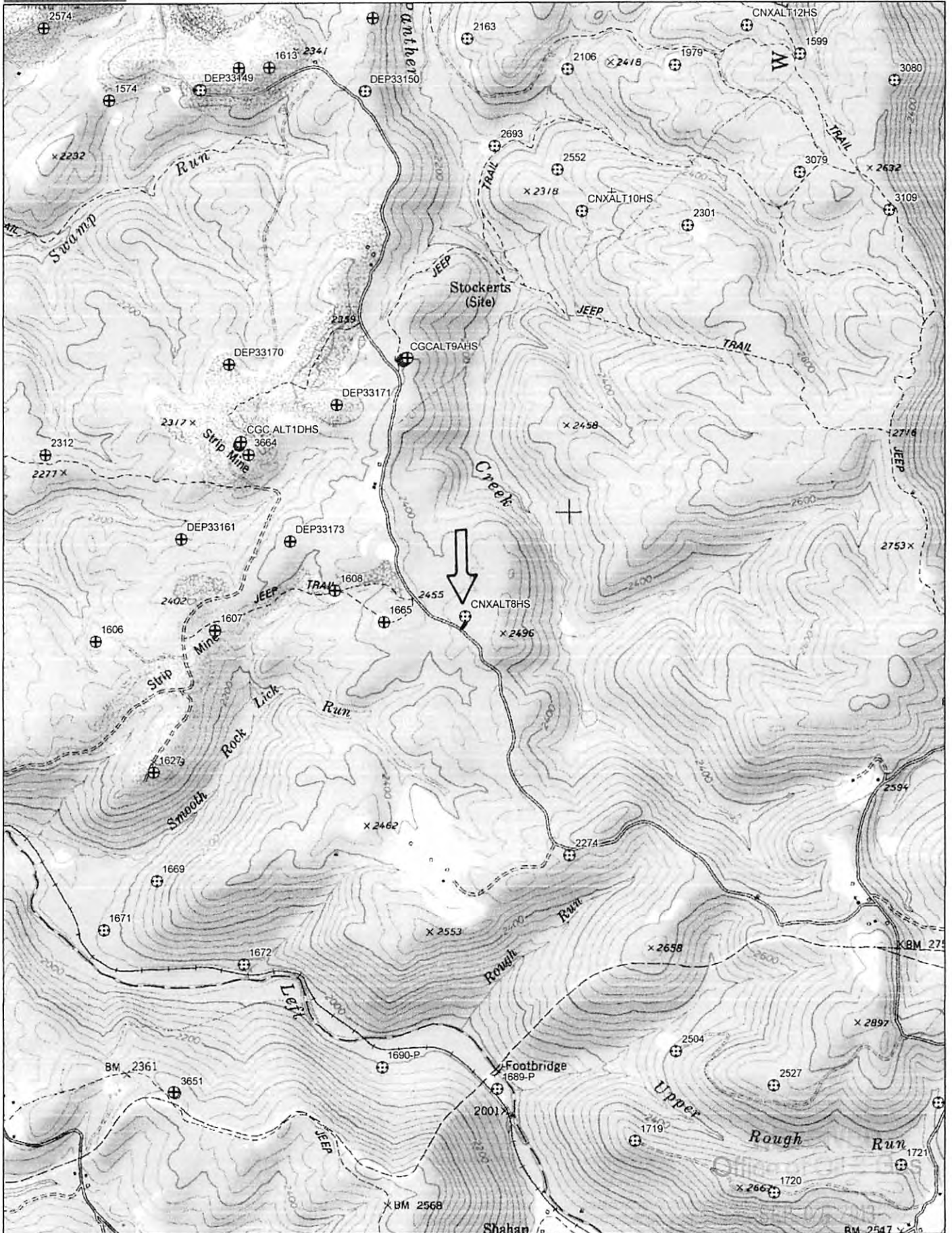

Data use subject to license.

© DeLorme. XMap® 7.

www.delorme.com

TN  
MN (8.7"W)

Scale 1 : 24,000

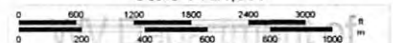

Environmental Data Zoom 13-0