

FILE NUMBER: M 6-Q P 10

DRAWING NUMBER: cnxalt8chs3

SCALE: 1" = 1,500'

MINIMUM DEGREE OF ACCURACY: Centimeter

PROVEN SOURCE OF ELEVATION: DGPS Survey  
RTK Centimeter System

I THE UNDERSIGNED, HEREBY CERTIFY THAT THIS PLAT IS CORRECT TO THE BEST OF MY KNOWLEDGE AND BELIEF AND SHOWS ALL THE INFORMATION REQUIRED BY LAW AND THE REGULATIONS ISSUED AND PRESCRIBED BY THE DEPARTMENT OF ENERGY.

(SIGNED) J. Michael Evans  
J. Michael Evans, P. S. #900

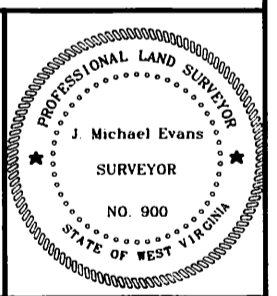

STATE OF WEST VIRGINIA  
DIVISION OF ENVIRONMENTAL PROTECTION  
OFFICE OF OIL AND GAS  
#10 McJUNKIN ROAD  
NITRO, WV 25143-2506  
FORM WV-6

WELL TYPE: OIL  GAS  LIQUID INJECTION  WASTE DISPOSAL   
(IF "GAS") PRODUCTION  STORAGE  DEEP  SHALLOW

LOCATION: ELEVATION 2,459.5' (749.66 m) WATERSHED Panther Creek  
DISTRICT Washington COUNTY Upshur  
QUADRANGLE Alton 7.5' LEASE NUMBER 63848 ... (refer above)

SURFACE OWNER Don J. Woody, Et. Al. ACREAGE 2,534.80  
OIL & GAS ROYALTY OWNER W. H. O'Dell 5000. Ac., Et. Al. (refer above) LEASE ACREAGE 5,431.75

PROPOSED WORK: DRILL  CONVERT  DRILL DEEPER  REDRILL  FRACTURE OR STIMULATE  PLUG OFF OLD FORMATION   
PERFORATE NEW FORMATION  OTHER PHYSICAL CHANGE (SPECIFY) HORIZONTAL

TARGET FORMATION Marcellus PLUG & ABANDON  CLEAN OUT & REPLUG   
ESTIMATED DEPTH TVD 7,490' / TMD 17,085'

WELL OPERATOR CNX Gas Company LLC DESIGNATED AGENT Jeremy Jones  
ADDRESS P. O. Box 1248, Jane Lew, WV 26378 ADDRESS P. O. Box 1248, Jane Lew, WV 26378

LAND SURVEYING SERVICES  
21 CEDAR LANE, BRIDGEPORT, WV 26330  
PHONE: 304-842-2018 OR 842-5762

DATE: January 17, 2013

OPERATORS WELL NO.: ALT8CHS

API WELL NO. Rework

47 - 097 - 3792 H6A  
STATE COUNTY PERMIT

COUNTY NAME: UPSHUR

PERMIT: 07/26/2013

97-3792

✓  
CPL

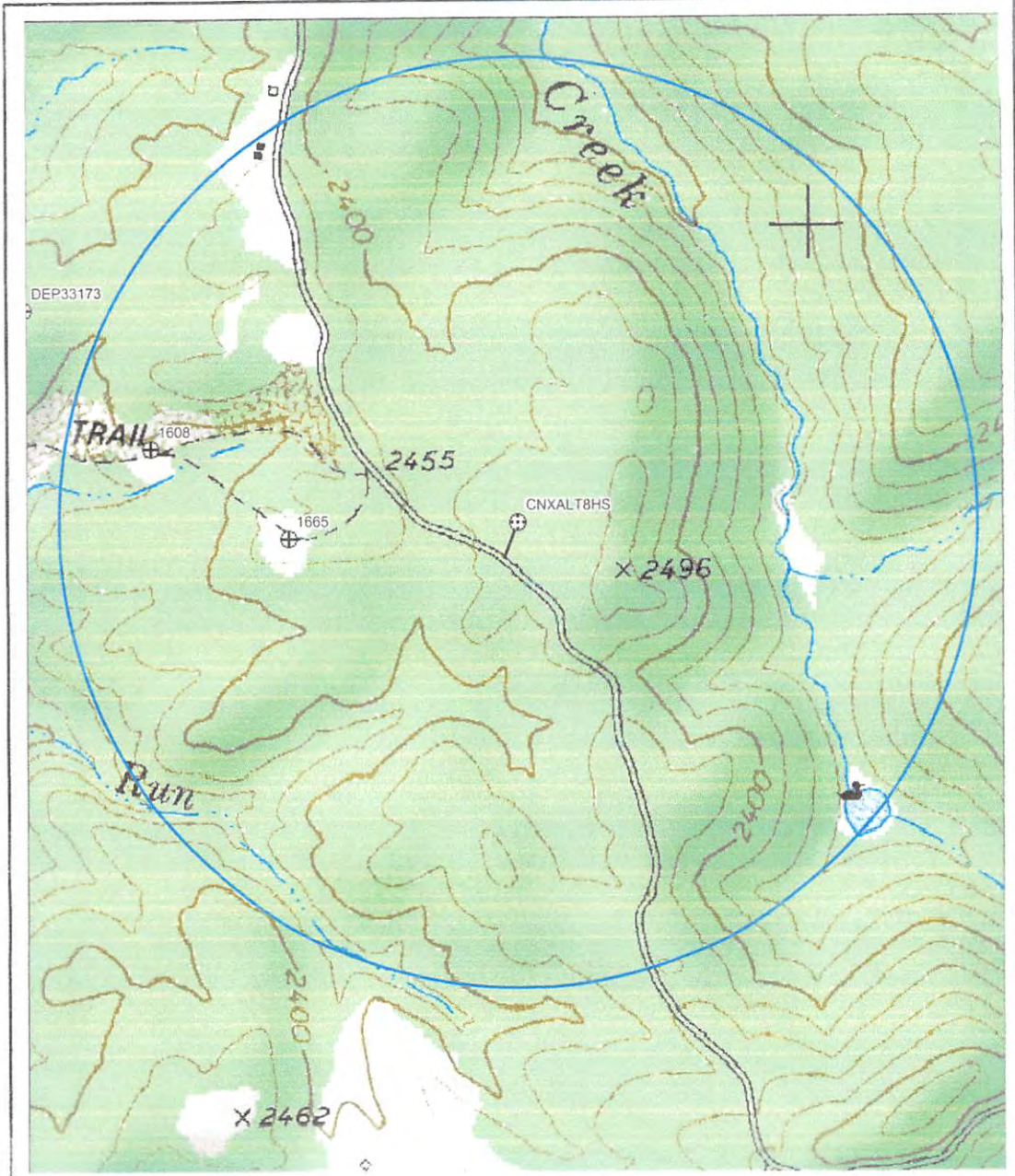

1, 103904.680, 1810138.211, 2272.115, "n end pond"

COORDINATE BASIS  
NAD27 WV N STATE PLANE

NORTH

APR 04 2013

LAND SURVEYING SERVICES  
21 Cedar Lane  
Bridgeport, WV 26330  
304-842-2018

CNX Gas Company LLC P. O. Box 1248 Jane Lew, WV 26378		
PLAT SHOWING WATER PURVEYORS WITHIN 2,500 FEET OF THE ALT8HS PAD CENTER		
DISTRICT Washington	COUNTY Upshur	STATE WV
DATE Oct. 22, 2012	SCALE 1" = 733.33 ft.	DWG NO. alt8wtrpur