

LAT: 38°51'07.0"  
LAT: 38.85194

2,000'

LATITUDE 38° 52' 30"

### WYGAL CARR LEASE WELL NO. 1H WV0432 182.78± ACRES

#### REFERENCE NOTES

LEASE AS SHOWN TAKEN FROM DEED BOOK 353/669. OWNERSHIP TAKEN FROM PUBLIC RECORDS OF UPSHUR COUNTY, WV IN MAY, 2011.  
LAT./LONG. BY DIFFERENTIAL SUBMETER MAPPING GRADE GPS  
DRAFTED BY: T.A.S.

6M-4  
Ruthbell Lumber Co.  
575.23 Acres±

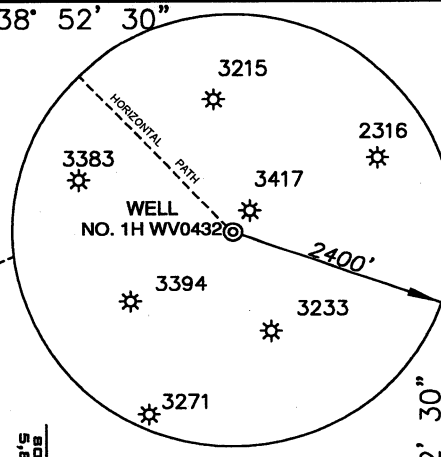

WV SOUTH ZONE  
GRID NORTH

6N-1  
Wilbur R. Snider III  
103.60 Acres±

**BOTTOM HOLE**

6N-2.2  
P. Yost  
1.0 Acres±

**BOTTOM HOLE**  
WELL  
4,410'

6N-2  
Woody Lumber Co.  
109.97 Acres±

5N-77  
R. Bond  
33.9 Acres±

5n-66  
Ryan  
125.0 Acres±

6N-31  
K. Barron  
90.8 Acres±

**SURFACE HOLE**

LONGITUDE 80° 12' 30"

**PROPOSED WELL  
BOTTOM HOLE  
STATE PLANE NAD 27  
COORDINATES**  
N) 677,831  
E) 2,221,030

**PROPOSED WELL  
UTM NAD 83 ZONE 17  
COORDINATES**  
N) 4,301,417.6M  
E) 567,360.1 M

#### REFERENCES

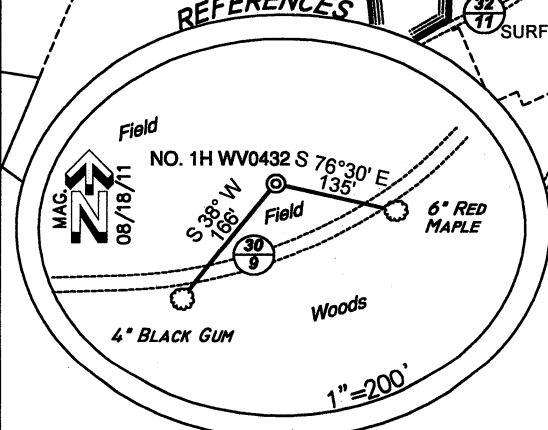

**PROPOSED WELL  
SURFACE HOLE  
STATE PLANE NAD 27  
COORDINATES**  
N) 675,314  
E) 2,223,462  
**PROPOSED WELL  
UTM NAD 83 ZONE 17  
COORDINATES**  
N) 4,300,650.5M  
E) 568,101.0 M

(+)DENOTES LOCATION ON UNITED STATES TOPOGRAPHIC MAPS

FILE NUMBER W0110555(WB20-50)  
DRAWING NUMBER W0110555\_WP\_1H  
SCALE 1" = 800'  
MINIMUM DEGREE OF ACCURACY 1/200  
PROVEN SOURCE OF ELEVATION SUBMETER MAPPING GRADE GPS

I THE UNDERSIGNED HEREBY CERTIFY THAT THIS PLAT IS CORRECT TO THE BEST OF MY KNOWLEDGE AND BELIEF AND SHOWS ALL THE INFORMATION REQUIRED BY LAW AND THE REGULATIONS ISSUED AND PRESCRIBED BY THE DEPARTMENT OF ENVIRONMENTAL PROTECTION

P.S.  
1006

*Terry A. Shreve*



**RIGHT**  
LAND SURVEYING, LLC.  
GRANTSVILLE, WV 26147  
(304) 354-0065

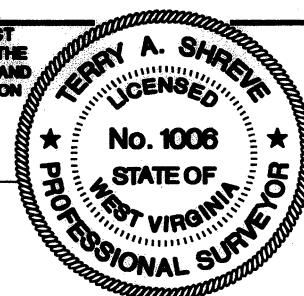

WVDEP  
OFFICE OF OIL & GAS  
601 57TH STREET  
CHARLESTON, WV 25304

DATE: AUGUST 17, 2011  
WYGAL CARR  
OPERATORS WELL NO. NO. 1H / WV0432  
API WELL NO. 47-097-D3822H  
STATE WV COUNTY UPSHUR PERMIT                     

WELL TYPE: OIL  GAS  LIQUID INJECTION  WASTE DISPOSAL   
(IF "GAS") PRODUCTION  STORAGE  DEEP  SHALLOW

LOCATION ELEVATION 2,124' WATERSHED                      TRIBUTARY OF GRAND CAMP RUN  
DISTRICT                      MEADE COUNTY                      UPSHUR

QUADRANGLE ALTON 7.5' LEASE NUMBER                     

SURFACE OWNER LINDA K. WYGAL ACREAGE 3.0±

OIL & GAS ROYALTY OWNER ROY C. CARR, et al LEASE ACREAGE 3.0 OF 182.78±

PROPOSED WORK: DRILL  CONVERT  DRILL DEEPER  REDRILL  FRACTURE OR STIMULATE  PLUG OFF OLD FORMATION   
PERFORATE NEW FORMATION  OTHER PHYSICAL CHANGE (SPECIFY)                     

TARGET FORMATION MARCELLUS PLUG & ABANDON  CLEAN OUT & REPLUG   
ESTIMATED DEPTH 6,790' + horizontal leg

WELL OPERATOR MOUNTAIN V OIL & GAS, INC. DESIGNATED AGENT MIKE SHAVER

ADDRESS P.O. BOX 470, BRIDGEPORT, WV 26330 ADDRESS P.O. BOX 470, BRIDGEPORT, WV 26330

COUNTY NAME

PERMIT

A.R.L.L.B

WW9

# WYGAL CARR NO. 1H WV0432

PAGE OF

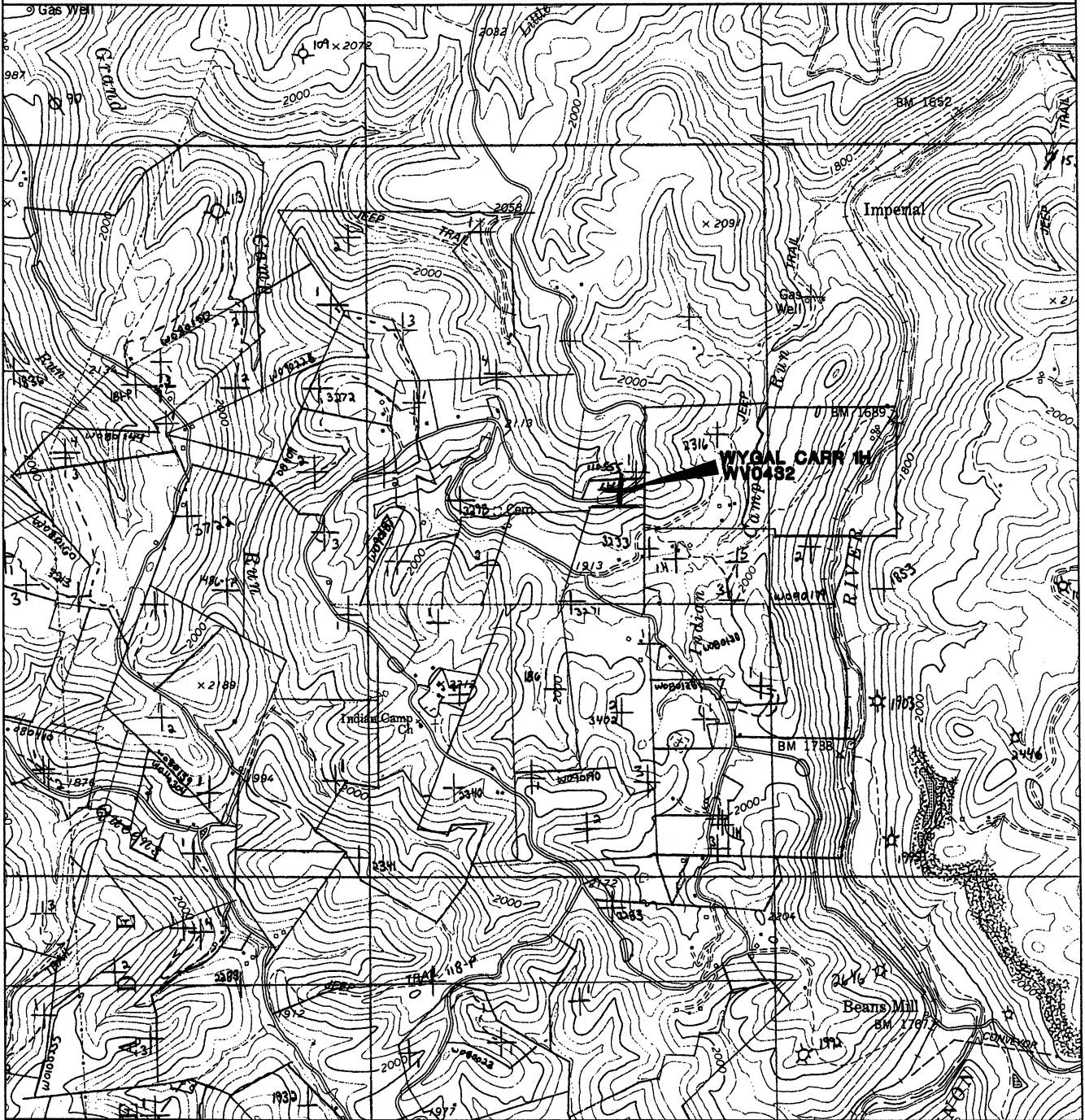

<b>ANGLE RIGHT LAND SURVEYING, LLC</b> PO BOX 681 GRANTSVILLE, WV 26147 (304) 354-0065 <b>110555</b>	<b>OPERATOR</b>	<b>TOPO SECTION</b>	<b>WELL NAME</b>
	MOUNTAIN V OIL & GAS, INC. P.O. BOX 470 BRIDGEPORT, WV 26330	ALTON 7.5'	WYGAL CARR NO. 1H WV0432
		<b>SCALE:</b>	<b>DATE:</b>
		1"=2000'	08/17/11