

(+) DENOTES LOCATION OF WELL ON UNITED STATES TOPOGRAPHIC MAPS

FILE NUMBER: _____
 DRAWING NUMBER: EPIPOTTERB21PCS
 SCALE: 1" = 200'
 MINIMUM DEGREE OF ACCURACY: SUBMETER
 PROVEN SOURCE OF ELEVATION: DCPS SURVEY
SUBMETER SYSTEM

I THE UNDERSIGNED, HEREBY STATE THAT THIS PLAT IS CORRECT TO THE BEST OF MY KNOWLEDGE AND BELIEF AND SHOWS ALL THE INFORMATION REQUIRED BY LAW AND THE REGULATIONS ISSUED AND PRESCRIBED BY THE DEPARTMENT OF ENERGY.

(SIGNED) _____
 STEPHEN D. LOSH, P.S. #674

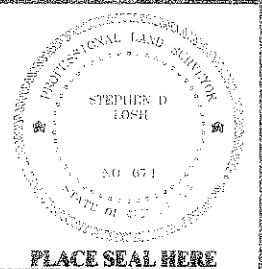

| | | |
|---|---|---|
| STATE OF WEST VIRGINIA DIVISION OF ENVIRONMENTAL PROTECTION OFFICE OF OIL AND GAS #10 McJUNKIN ROAD NITRD, WV 26143-2505 | LAND SURVEYING SERVICES 21 CEDAR LANE, BRIDGEPORT, WV 26330 PHONE: 304-842-2018 OR 842-5762 | DATE: <u>FEBRUARY 06, 2012</u> |
| FORM WW-5 | | OPERATORS WELL NO.: <u>E0502</u> |
| WELL TYPE: OIL _____ GAS _____ LIQUID INJECTION _____ WASTE DISPOSAL _____ (IF "GAS") PRODUCTION _____ STORAGE _____ DEEP _____ SHALLOW _____ | | API WELL NO. <u>47-097-03840</u> |
| LOCATION: ELEVATION <u>1741.31'</u> WATERSHED <u>SAWMILL RUN</u> | | STATE COUNTY PERMIT <u>47-097-03840</u> |
| DISTRICT <u>MEADE</u> COUNTY <u>UPSHUR</u> | | |
| QUADRANGLE <u>BUCKHANNON</u> LEASE NUMBER _____ | | |
| SURFACE OWNER <u>BRIAN K. DEAN</u> ACREAGE <u>16.53 (GL - 14.5)</u> | | |
| OIL & GAS ROYALTY OWNER <u>JAMES C. POTTER</u> LEASE ACREAGE <u>101.50</u> | | |
| PROPOSED WORK: DRILL _____ CONVERT _____ DRILL DEEPER _____ REDRILL _____ FRACTURE OR STIMULATE _____ PLUG OFF OLD FORMATION _____ PERFORATE NEW FORMATION _____ OTHER PHYSICAL CHANGE (SPECIFY) _____ | | |
| TARGET FORMATION <u>BEINSON</u> PLUG & ABANDON _____ CLEAN OUT & REPLUG _____ | | |
| WELL OPERATOR <u>ENERGY PRODUCTION, INC.</u> DESIGNATED AGENT <u>JOHN HASKINS</u> | | |
| ADDRESS <u>P. O. BOX 938 JANE LEW, WV 26378</u> ADDRESS <u>P. O. BOX 938 JANE LEW, WV 26378</u> | | |

LONGITUDE 80-17-30

COUNTY NAME PERMIT

03/16/2012

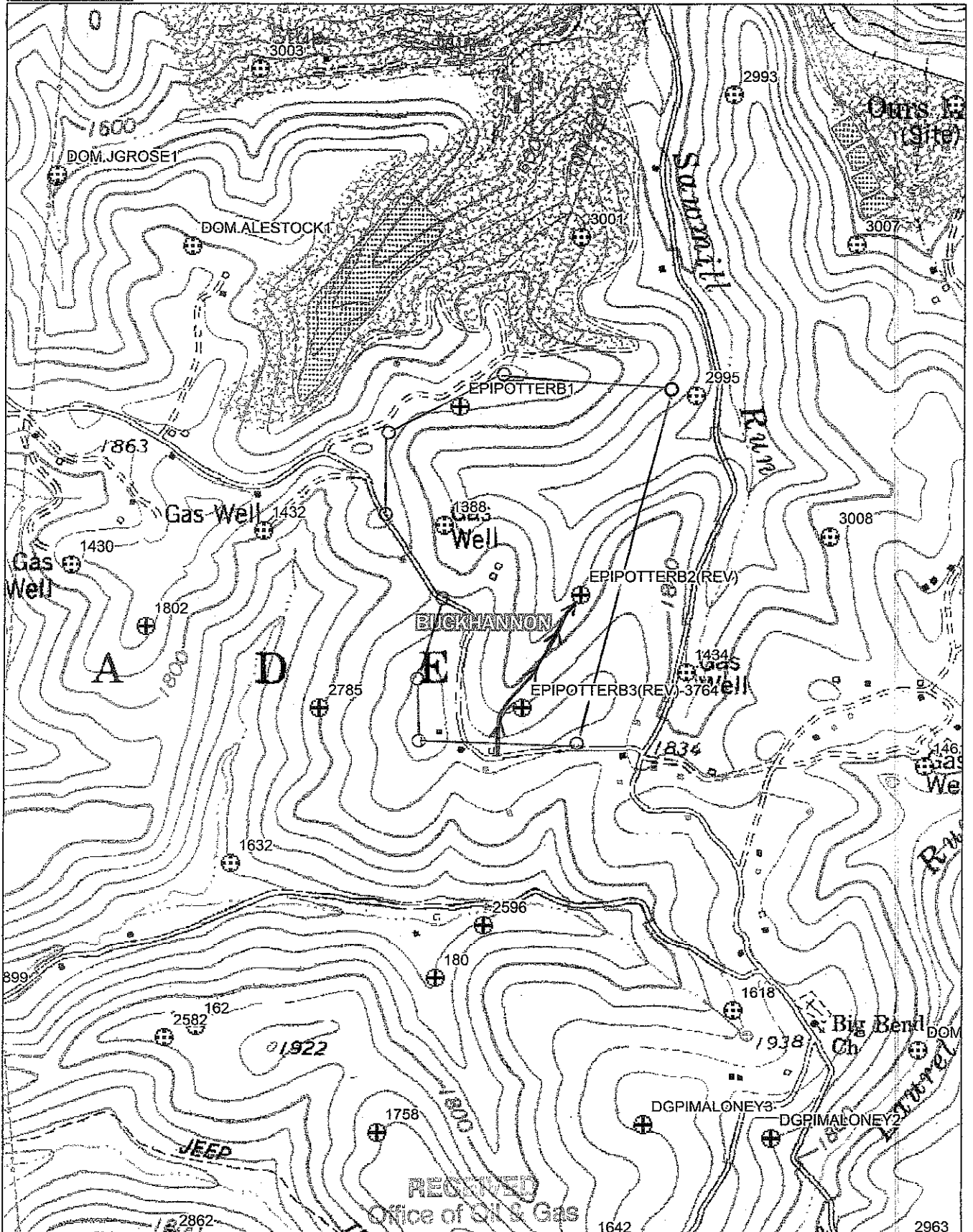

Data use subject to license.

© DeLorme. XMap® 6.

www.delorme.com

RECEIVED
Office of Oil & Gas
FEB. 29 2012

Scale 1 : 12,000

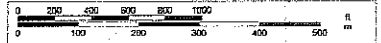

1" = 1,000.0 ft

Data Zoom 13.4

03/16/2012

WV Department of

Energy, Mineral and Natural Resources