

NAD 27 LON: 80°14'10.3"
DECIMAL LON: 80.23619

7,930'

LATITUDE 38° 52' 30"

SCOTT LEASE WELL NO. 1 WV0437 333± ACRES

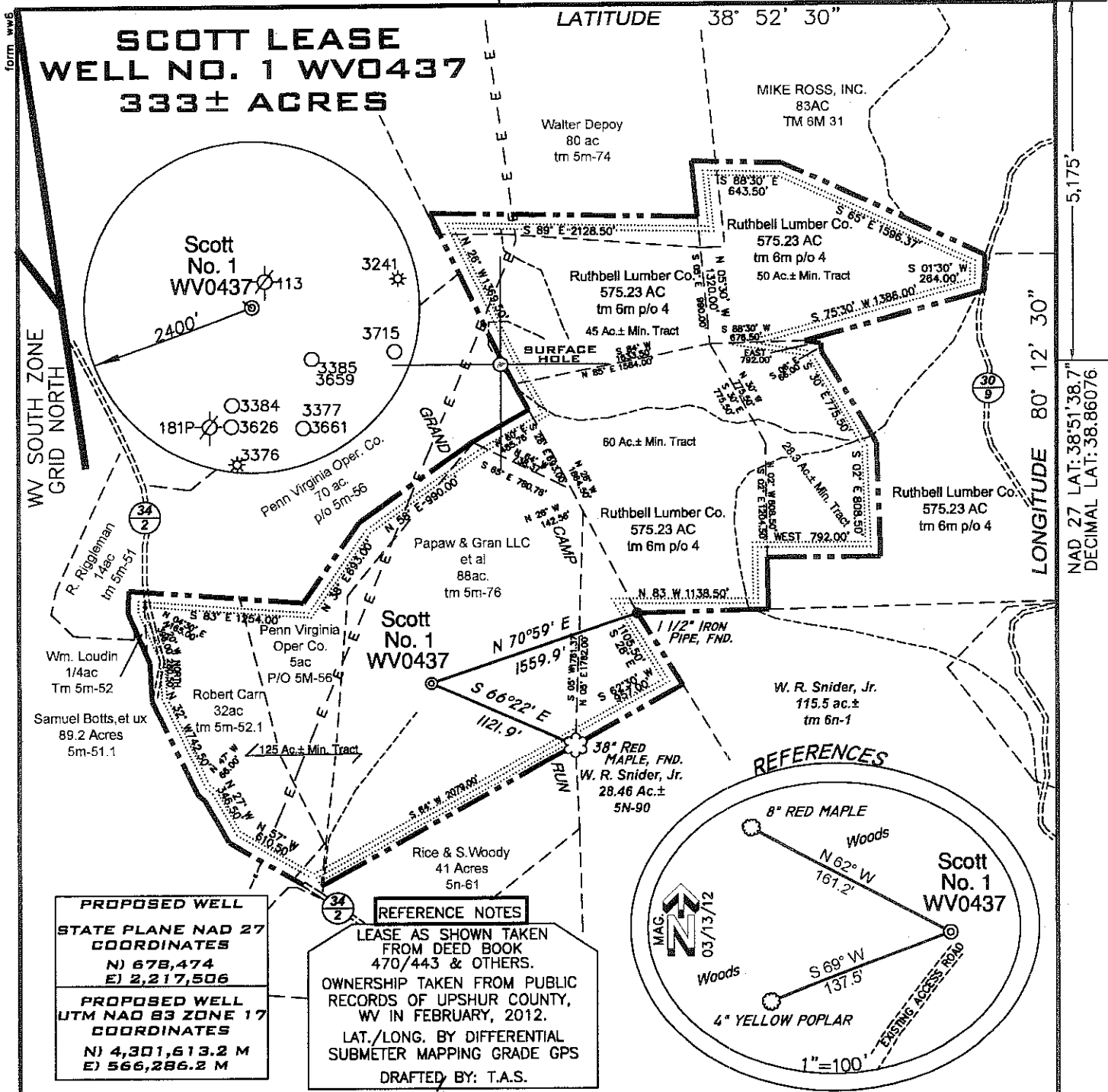

PROPOSED WELL
STATE PLANE NAD 27
COORDINATES
N) 678,474
E) 2,217,506

PROPOSED WELL
UTM NAD 83 ZONE 17
COORDINATES
N) 4,301,613.2 M
E) 566,286.2 M

REFERENCE NOTES
LEASE AS SHOWN TAKEN
FROM DEED BOOK
470/443 & OTHERS.
OWNERSHIP TAKEN FROM PUBLIC
RECORDS OF UPSHUR COUNTY,
WV IN FEBRUARY, 2012.
LAT./LONG. BY DIFFERENTIAL
SUBMETER MAPPING GRADE GPS
DRAFTED BY: T.A.S.

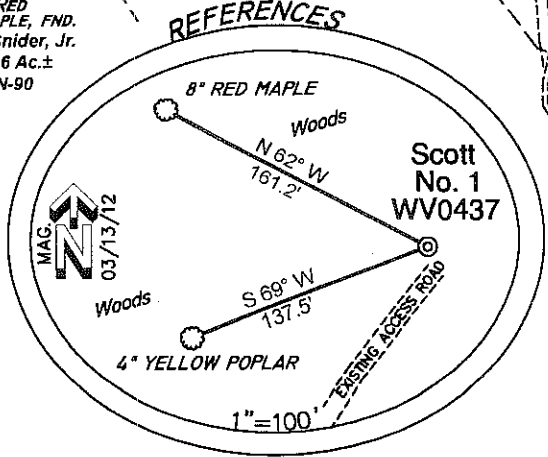

(+) DENOTES LOCATION ON UNITED STATES TOPOGRAPHIC MAPS

FILE NUMBER 120571(WB20-57)
DRAWING NUMBER 120571WP1WV0437
SCALE 1" = 1000'
MINIMUM DEGREE OF ACCURACY 1/200
PROVEN SOURCE OF ELEVATION SUBMETER MAPPING
GRADE GPS

I THE UNDERSIGNED HEREBY CERTIFY THAT THIS PLAT IS CORRECT TO THE BEST OF MY KNOWLEDGE AND BELIEF AND SHOWS ALL THE INFORMATION REQUIRED BY LAW AND THE REGULATIONS ISSUED AND PRESCRIBED BY THE DEPARTMENT OF ENVIRONMENTAL PROTECTION

P.S. 1006
Terry A. Shreve

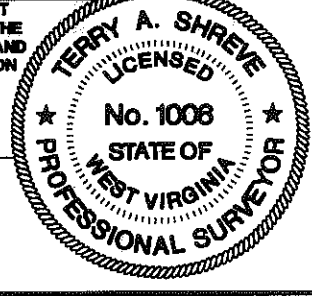
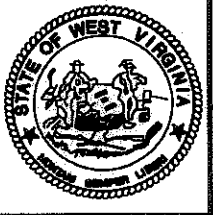

WVDEP
OFFICE OF OIL & GAS
601 57TH STREET
CHARLESTON, WV 25304

DATE: MARCH 25, 2012
SCOTT
OPERATORS WELL NO. NO. 1 / WV0437
API WELL NO. 47-097-03841
STATE COUNTY PERMIT

WELL TYPE: OIL ___ GAS X LIQUID INJECTION ___ WASTE DISPOSAL ___
(IF "GAS") PRODUCTION X STORAGE ___ DEEP ___ SHALLOW X

LOCATION ELEVATION 2,060' WATERSHED GRAND CAMP RUN
DISTRICT MEADE COUNTY UPSHUR
QUADRANGLE ALTON 7.5' LEASE NUMBER

SURFACE OWNER PAPA W & GRAN LLC, et al ACREAGE 88±
OIL & GAS ROYALTY OWNER HATTIE E. PHILLIPS HEIRS LEASE ACREAGE 333±

PROPOSED WORK: DRILL X CONVERT ___ DRILL DEEPER ___ REDRILL ___ FRACTURE OR STIMULATE X PLUG OFF OLD FORMATION ___
PERFORATE NEW FORMATION ___ OTHER PHYSICAL CHANGE (SPECIFY) ___

TARGET FORMATION MARCELLUS ESTIMATED DEPTH 7,435'
WELL OPERATOR MOUNTAIN V OIL & GAS, INC. DESIGNATED AGENT MIKE SHAVER
ADDRESS P.O. BOX 470, BRIDGEPORT, WV 26330 ADDRESS P.O. BOX 470, BRIDGEPORT, WV 26330

07/13/2012

SCOTT #1 WV 0437

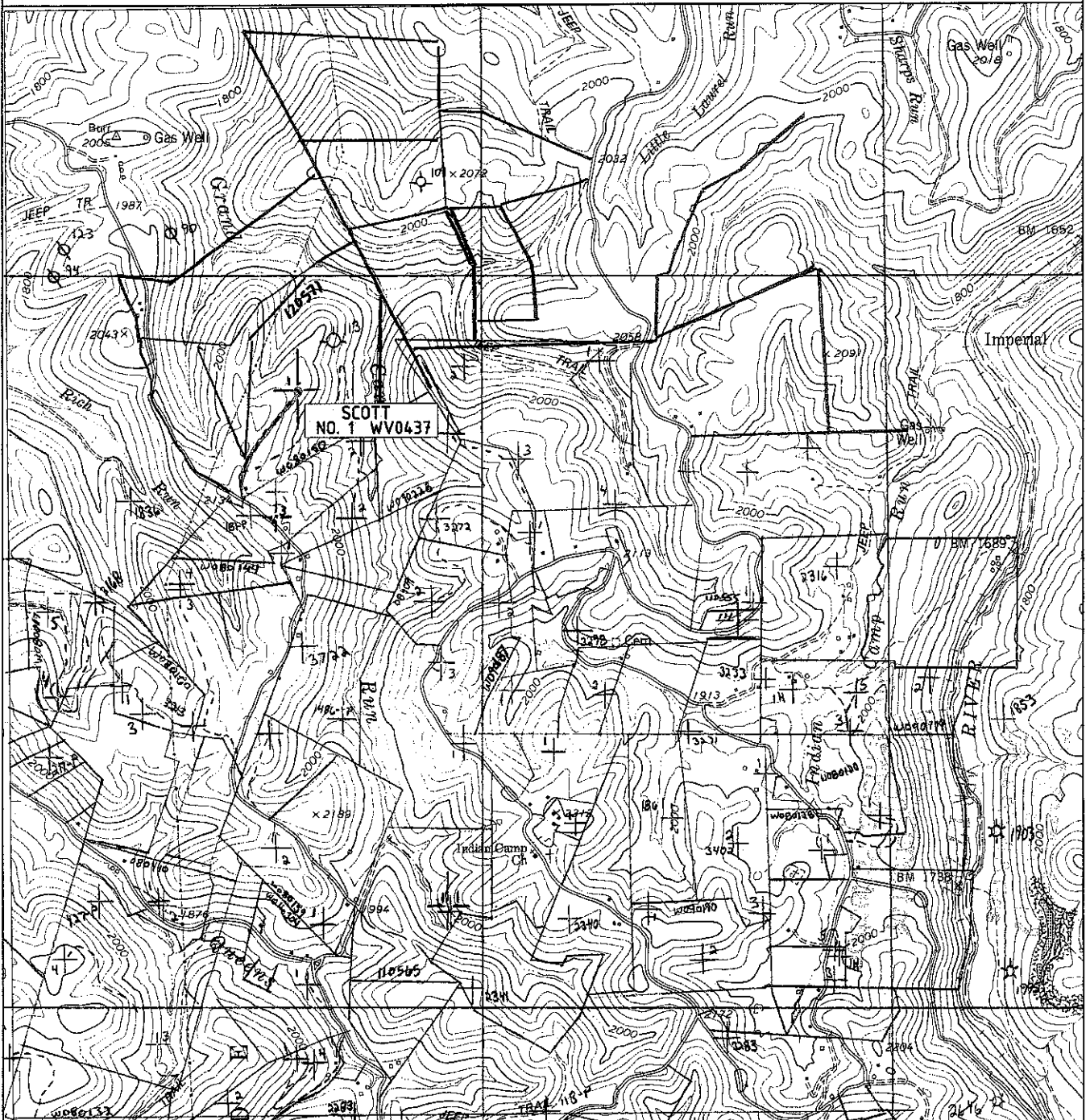

ANGLE RIGHT LAND SURVEYING, LLC PO BOX 681 GRANTSVILLE, WV 26147 (304) 354-0065 120571	OPERATOR	TOPO SECTION	WELL NAME
	MOUNTAIN V OIL & GAS, INC. P.O. BOX 470 BRIDGEPORT, WV 26330	ALTON 7.5	SCOTT #1 WV 0437
		SCALE: 1"=2000'	DATE: 03/15/12