

Latitude 39° 00'

Longitude 80° 15'

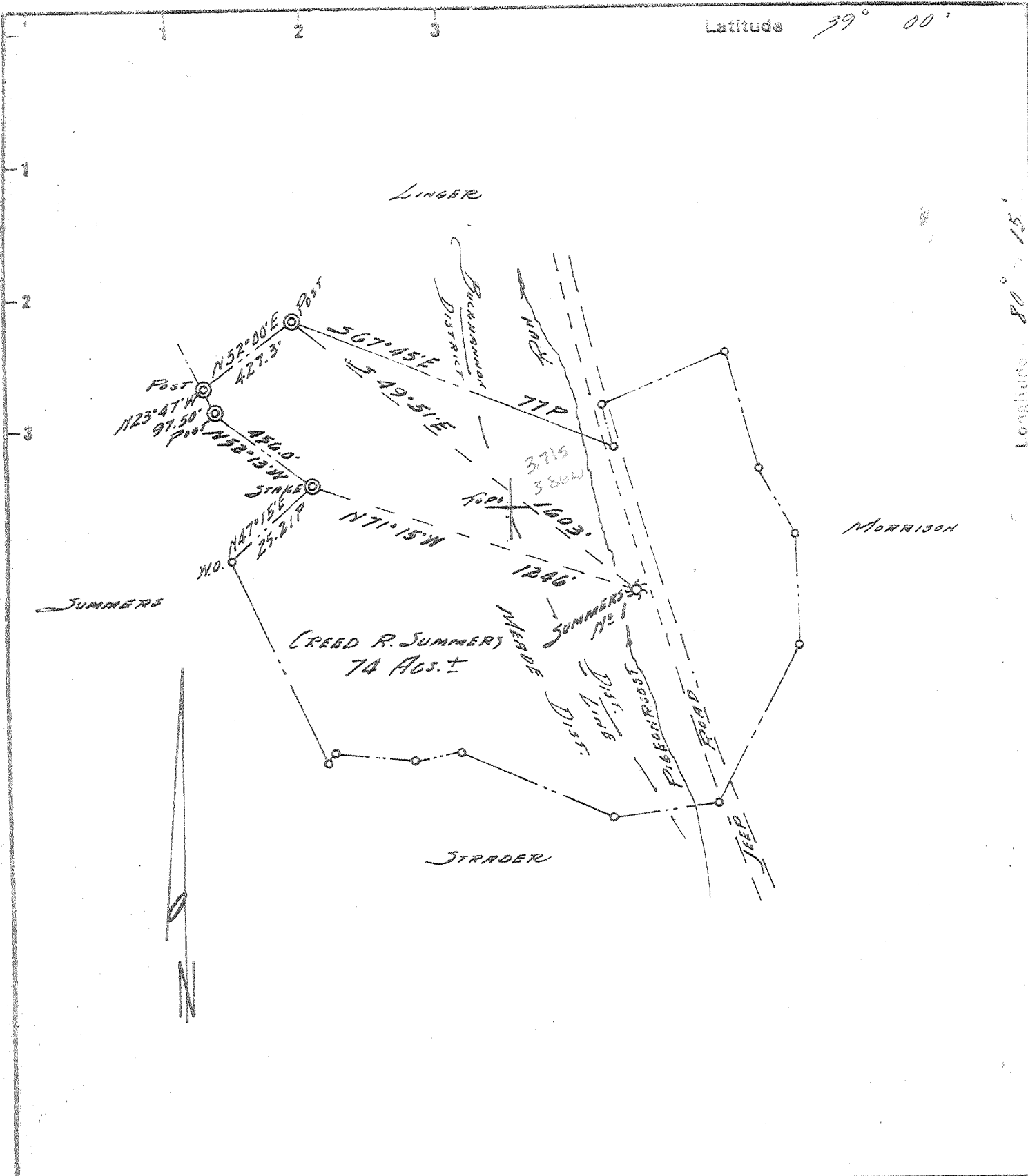

Fracture Before 6/5/29
 New Location
 Drill Deeper
 Redrill
 Abandonment
 7-26-68

I, the undersigned, hereby certify that this map is correct to the best of my knowledge and belief and shows all the information required by Paragraph 5 of the Rules and Regulations of the Oil and Gas Section of the Mining Laws of West Virginia. *Paul G. Dean*
 The accuracy of this survey is within the limits and as prescribed in paragraph 5 by the Oil and Gas Division of the Department of Mines Regulations.
 PROVEN ELEVATION Set. Roads 4000' N. OF WELL

Company UNION DRILLING INC.
 Address Box 281 WASHINGTON, PA.
 Farm CREED R. SUMMERS
 Tract 1 Acres 74± Lease No. _____
 Well (Farm) No. ONE Serial No. C. & B. 264
 Elevation (Spirit Level) 1240
 Quadrangle CRAWFORD NE
 County UPSHUR District BUCKHANNON
 Engineer PAUL G. DEAN
 Engineer's Registration No. 1856
 File No. 30-1-65 Drawing No. 68-10
 Date MAY 21, 1968 Scale 1" = 30P = 495'

STATE OF WEST VIRGINIA
 DEPARTMENT OF MINES
 OIL AND GAS DIVISION
 CHARLESTON
 WELL LOCATION MAP
 FILE NO. UPS-21-A

+ Denotes location of well on United States Topographic Maps, scale 1 to 62,500 latitude and longitude lines being represented by border lines as shown.

- Denotes one inch spaces on border line of original tracing.

AUG 5 1968