

LATITUDE

38° ~~15'~~

LONGITUDE 82° 30'

82° 32' 30"



Mary F. Brown

Iron Pin

Ernest & Dora Yago

Iron Pin

Noah Ferguson

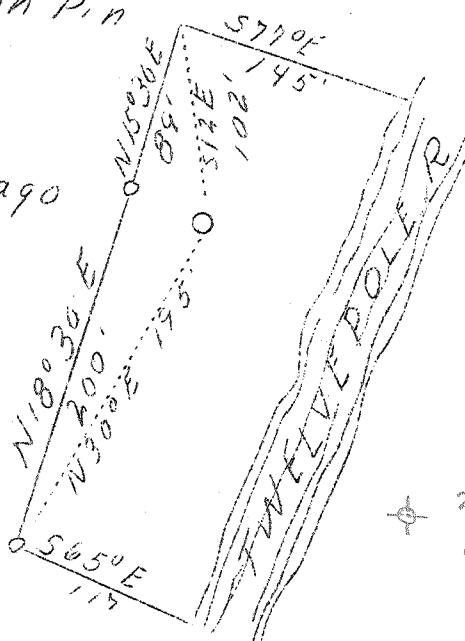

Calc. 15' loc

2.46S

3.59W

3.2 W

2.18 S

New location

see Vol XVI, p 6.72

Oil & Gas Well

Company Sinclair Glass Co.
 Address Ceredo, W. Va.
 Farm Mary F. Brown
 Acres 7/8
 Well (Farm) No. One
 Serial No. 3
 Elevation (SP) 523.33
 Quadrangle Ceredo *See K.C. Kettling*
 County Wayne
 District Ceredo
 Engineer Basil S. Burgess
 Eng. Reg. No. 469
 Date Nov. 4, 1928 (?)
 Scale 1" = 100'

STATE OF WEST VIRGINIA
 Department of Mines
 OIL & GAS DIVISION
 Charleston

WELL LOCATION MAP

File No. Way-148

x Denotes location of well on U. S. Topographic Maps, scale 1 to 62,500, latitude and longitude lines being represented by border lines as shown.

- Denotes one inch spaces on border line of original tracing.

Big Lime	785-930	
Big Inj.	944-1015	
Berea	1500-1540	2.66%
Dev. sh.	1540-2408	26 MCF
Coniferous	2408-2845	130 MCF

545

Deepened from 2425 to 2845 May, 1941

Gas Well



[Faded text, likely bleed-through from the reverse side of the page. The text is mostly illegible but appears to be organized into columns or sections.]

Wayne 148

Mary F. Brown No. 1 (3) Well.

Ceredo District, Wayne County, W. Va.
By Sinclair Glass Company. (Deepened and now owned by James A. Moreland).

Permit No. Way-148.

Elevation, 523.33' L.

26 M. cu. ft. gas 1st drilling (in Brown Shale); 130 M. cu. ft. gas (in Corniferous Lime); oil, 2 bbls., (in Berea).

Located 2.16 mi. S. of 38° 25' and 3.2 mi. W. of 82° 30'—EC—Ceredo Quadrangle.

On west side of Twelvetpole Creek.

1.1 mi. S. E. of Kenova; 0.75 mi. S. W. of Ceredo.

	Top.	Bottom.	Thickness.	Elevation (top)
Big Lime -----	785	930	145	— 262
Big Injun Sand -----	944	1015	71	— 421
Berea Sand -----	1500	1540	40	— 977
Corniferous Lime -----	2408	2845	(437)	—1885

Thickness, Devonian Shales, 868 feet.

Remarks: Completed to 2428' Jan. 28, 1939.

Total depth, 2845'

Deepened to 2845'±
May, 1941.

Poison gas at 2500'±. Gas, 2785-2805'. Shot helped a trifle.
On 7/8 acre.

~~S. T. Hutchinson No. 1 Well.~~

~~Ceredo District, Wayne County, W. Va.~~

~~By Fairfax Oil & Gas Company.~~

~~Permit No. Way-164.~~

~~Elevation, 850' L.~~

~~Dry hole; plugged Oct. 30, 1939.~~

~~Located 4.0 mi. S. of 38° 25' and 1.47 mi. W. of 82° 30'—EC—Ceredo~~

~~Quadrangle.~~

~~On south side of eastern drain of Walker Branch.~~

~~2.7 mi. S. E. of Ceredo.~~

	Top.	Bottom.	Thickness.	Elevation (top)
Big Injun Sand -----	1465	1523	58	— 615
Berea Sand -----	1967	2052	85	—1117
Corniferous Lime -----	2962	3075	113	—2112
Oriskany Sand -----	3075	3093	18	—2225

~~Thickness, Devonian Shales, 910 feet.~~

~~Remarks: Completed Oct. 1939.~~

~~Shot at 2935-62' and 2275-2675'.~~

~~Water, 625', 1068', 1100' (hole full), and 2000'.~~

~~Show of gas, 2940-50' (Brown Shale).~~

~~On 55 acres.~~