

WW-7  
8-30-06



West Virginia Department of Environmental Protection  
Office of Oil and Gas  
**WELL LOCATION FORM: GPS**

API: 47-099-00453 WELL NO.: 805836  
 FARM NAME: Eula Parsley  
 RESPONSIBLE PARTY NAME: Core Appalachia Operating, LLC  
 COUNTY: Wayne DISTRICT: Kermit LINCOLN  
 QUADRANGLE: Webb  
 SURFACE OWNER: Wm. Meade Estate  
 ROYALTY OWNER: Matthew King, ETAL  
 UTM GPS NORTHING: 4193868.24m  
 UTM GPS EASTING: 375447.66m GPS ELEVATION: 200.47m [657.70']

The Responsible Party named above has chosen to submit GPS coordinates in lieu of preparing a new well location plat for a plugging permit or assigned API number on the above well. The Office of Oil and Gas will not accept GPS coordinates that do not meet the following requirements:

1. Datum: NAD 1983, Zone: 17 North, Coordinate Units: meters, Altitude: height above mean sea level (MSL) – meters.
2. Accuracy to Datum – 3.05 meters
3. Data Collection Method:  
Survey grade GPS \_\_\_\_\_: Post Processed Differential \_\_\_\_\_  
Real-Time Differential \_\_\_\_\_

Mapping Grade GPS : Post Processed Differential \_\_\_\_\_  
Real-Time Differential

4. **Letter size copy of the topography map showing the well location.**

I the undersigned, hereby certify this data is correct to the best of my knowledge and belief and shows all the information required by law and the regulations issued and prescribed by the Office of Oil and Gas.

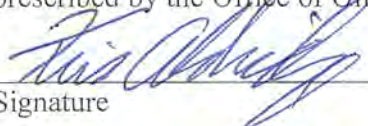
  
Signature

EHS Specialist  
Title

2/22/19  
Date

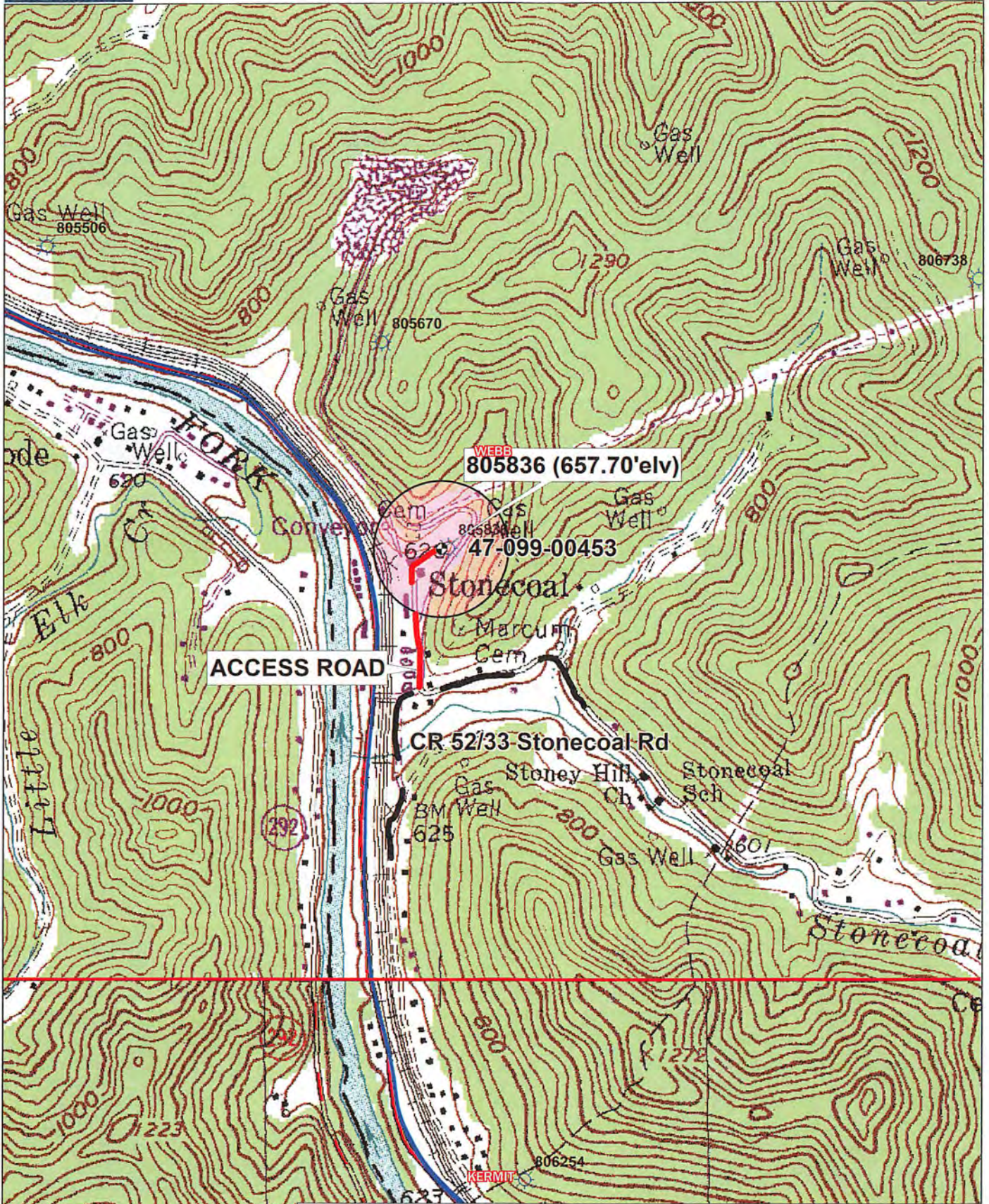

# WELL 805836 P&A TOPO MAP

Data use subject to license.

© DeLorme. XMap® 8.

www.delorme.com

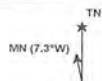

RECEIVED  
Office of Oil and Gas  
FEB 25 2019

WV Department of  
Environmental Protection

