

NOTE: ALL WELLS IDENTIFIED
WITHIN 2400' ARE SHOWN

LATITUDE 38°02'30"

LONGITUDE 82°20'

11,709'

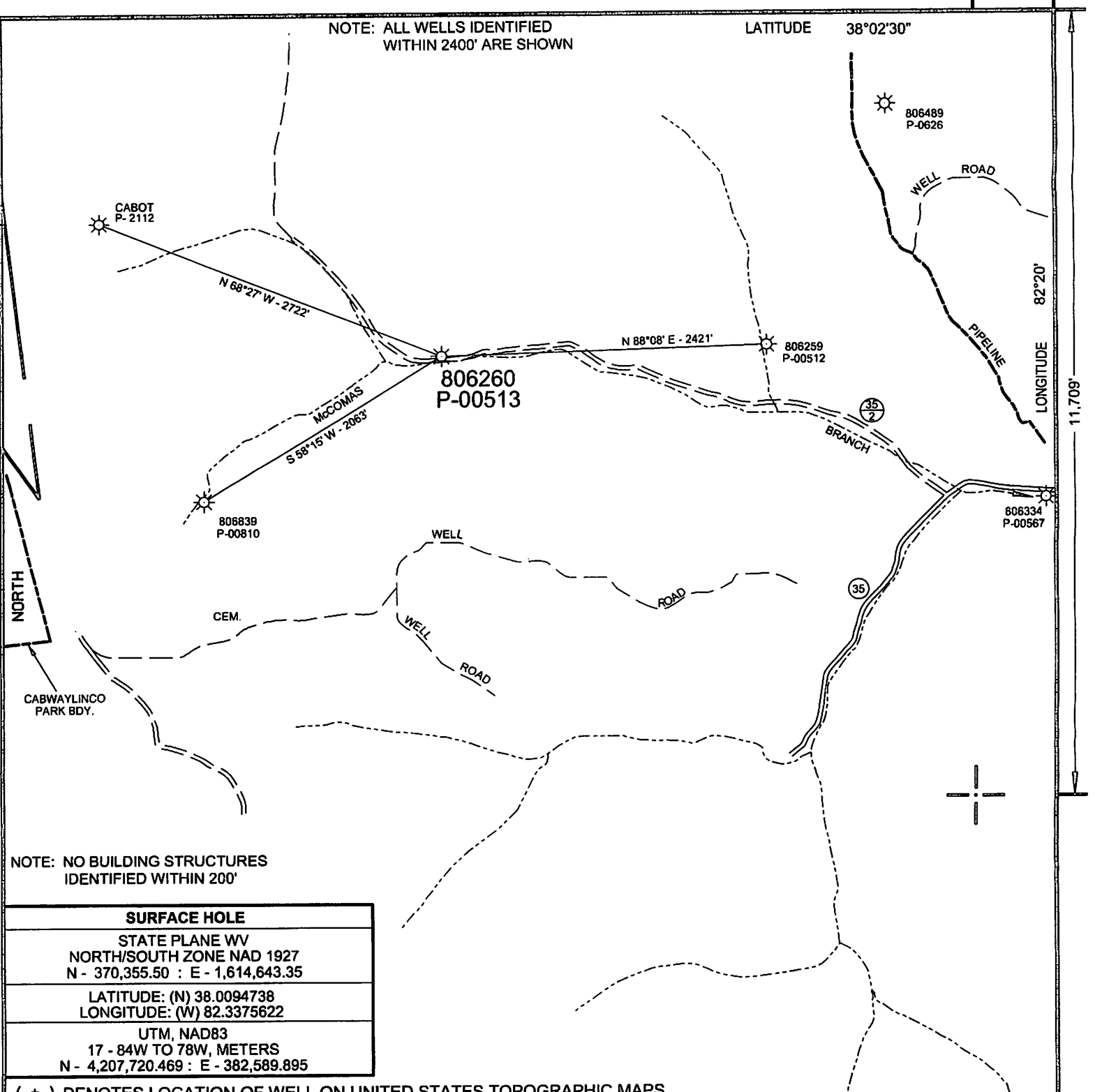

NOTE: NO BUILDING STRUCTURES
IDENTIFIED WITHIN 200'

SURFACE HOLE

STATE PLANE WV
NORTH/SOUTH ZONE NAD 1927
N - 370,355.50 : E - 1,614,643.35
LATITUDE: (N) 38.0094738
LONGITUDE: (W) 82.3375622
UTM, NAD83
17 - 84W TO 78W, METERS
N - 4,207,720.469 : E - 382,589.895

(+) DENOTES LOCATION OF WELL ON UNITED STATES TOPOGRAPHIC MAPS

FILE NO.	806260 P&A.DGN
DRAWING NO.	6260 P&A
SCALE	1" = 1000'
MINIMUM DEGREE OF ACCURACY	1:200
PROVEN SOURCE OF ELEVATION	MAPPING GRADE GPS

I THE UNDERSIGNED, HEREBY CERTIFY THAT THIS PLAT IS CORRECT TO THE BEST OF MY KNOWLEDGE AND BELIEF AND SHOWS ALL THE INFORMATION REQUIRED BY LAW AND THE REGULATIONS ISSUED AND PRESCRIBED BY THE DEPARTMENT OF ENVIRONMENTAL PROTECTION.

(SIGNED) *Paul E. Miller*
R.P.E. _____ L.L.S. 647

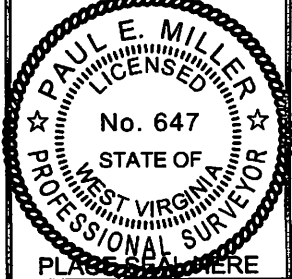

STATE OF WEST VIRGINIA
DIVISION OF ENVIRONMENTAL PROTECTION
OIL AND GAS DIVISION



DATE NOVEMBER 14, 20 12
OPERATOR'S WELL NO. 806260
API WELL NO. 47 099 00513 P
STATE COUNTY PERMIT

WELL TYPE: OIL ___ GAS X LIQUID INJECTION ___ WASTE DISPOSAL ___
(IF "GAS,") PRODUCTION X STORAGE ___ DEEP ___ SHALLOW X
LOCATION: ELEVATION 856' WATER SHED McCOMAS BRANCH
DISTRICT STONEWALL COUNTY WAYNE
QUADRANGLE KIAHSVILLE, WV 7.5'
SURFACE OWNER PHYLLIS INET FERRELL et al ACREAGE 6 TRACTS
OIL & GAS ROYALTY OWNER CHESAPEAKE APPALACHIA, LLC LEASE ACREAGE _____
LEASE NO. _____ FEE LANDS - _____

PROPOSED WORK: DRILL ___ CONVERT ___ DRILL DEEPER ___ REDRILL ___ FRACTURE OR
STIMULATE ___ PLUG OFF OLD FORMATION ___ PERFORATE NEW
FORMATION ___ OTHER PHYSICAL CHANGE IN WELL (SPECIFY) _____

PLUG AND ABANDON X CLEAN OUT AND REPLUG ___
TARGET FORMATION _____ ESTIMATED DEPTH _____
WELL OPERATOR CHESAPEAKE APPALACHIA, L. L. C. DESIGNATED AGENT ERIC GILLISPIE
ADDRESS P.O. BOX 18496 OKLAHOMA CITY, OK 73154-0496 ADDRESS P.O. BOX 6070 CHARLESTON, WV 25362

COUNTY NAME

PERMIT

FORM WW-6

01/18/2013

DELORME

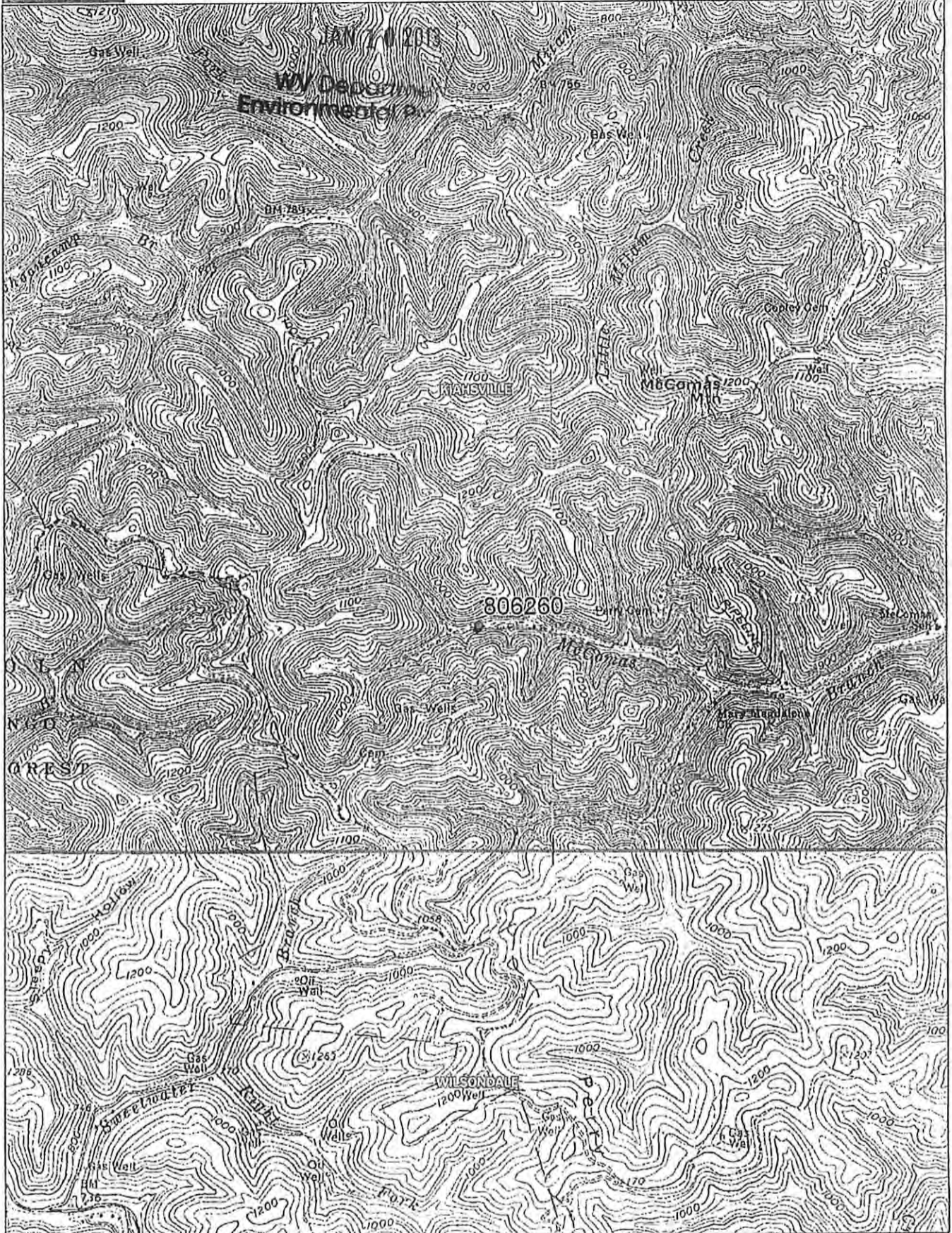

Data use subject to license.

© DeLorme. XMap® 7.

www.delorme.com

