

**NOTES:**

All known oil & gas wells within 2,400' of the proposed well location are shown hereon.

The bearings and distances shown hereon are based on the WV State Plane Coordinate System, NAD 27 South Zone.

West Virginia State Plane  
South Zone NAD '27  
N 348,499.36 : E 1,601,775.26  
UTM 17 - NAD 83 - Meters  
N 4,201,059.42 : E 378,668.74

FILE #:  
DRAWING #: Wilson Coal 48 ww6  
SCALE: 1" = 1000'  
MINIMUM DEGREE OF ACCURACY: 1 : 12,729  
PROVEN SOURCE OF ELEVATION: Global Positioning System (GPS)

I THE UNDERSIGNED, HEREBY CERTIFY THAT THIS PLAT IS CORRECT TO THE BEST OF MY KNOWLEDGE AND BELIEF AND SHOWS ALL THE INFORMATION REQUIRED BY LAW AND THE REGULATIONS ISSUED AND PRESCRIBED BY THE DEPARTMENT OF ENVIRONMENTAL PROTECTION.

Signed: Don K. Cunningham  
R.P.E.: \_\_\_\_\_ L.L.S.: 701

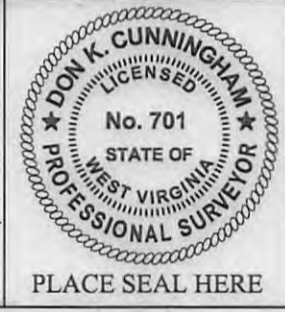

(+) DENOTES LOCATION OF WELL ON UNITED STATES TOPOGRAPHIC MAPS  
WVDEP  
OFFICE OF OIL & GAS  
601 57TH STREET  
CHARLESTON, WV 25304



DATE: April 5, 2013  
OPERATOR'S WELL #: Wilson Coal 48  
API WELL #: 47 099 00561P  
STATE COUNTY PERMIT

Well Type:  Oil  Waste Disposal  Production  Deep  
 Gas  Liquid Injection  Storage  Shallow

WATERSHED: Moses Fork of the West Fork of Twelvepole Cr. ELEVATION: 1,234.57'  
COUNTY/DISTRICT: Wayne / Lincoln QUADRANGLE: Webb  
SURFACE OWNER: State of West Virginia ACREAGE: 8,500  
OIL & GAS ROYALTY OWNER: Cabot Oil & Gas Corp. ACREAGE: 8,749  
LEASE #: 47-1460M DRILL  CONVERT  DRILL DEEPER  REDRILL  FRACTURE OR STIMULATE   
PLUG OFF OLD FORMATION  PERFORATE NEW FORMATION  PLUG & ABANDON   
CLEAN OUT & REPLUG  OTHER CHANGE  (SPECIFY): \_\_\_\_\_

TARGET FORMATION: \_\_\_\_\_ ESTIMATED DEPTH: \_\_\_\_\_  
WELL OPERATOR Cabot Oil & Gas Corp. DESIGNATED AGENT Brian Hall  
Address Five Penn Center West, Suite 401 Address P.O. Box 260  
City Pittsburgh State PA Zip Code 15276 City Danville State WV Zip Code 26153

03/09/2013



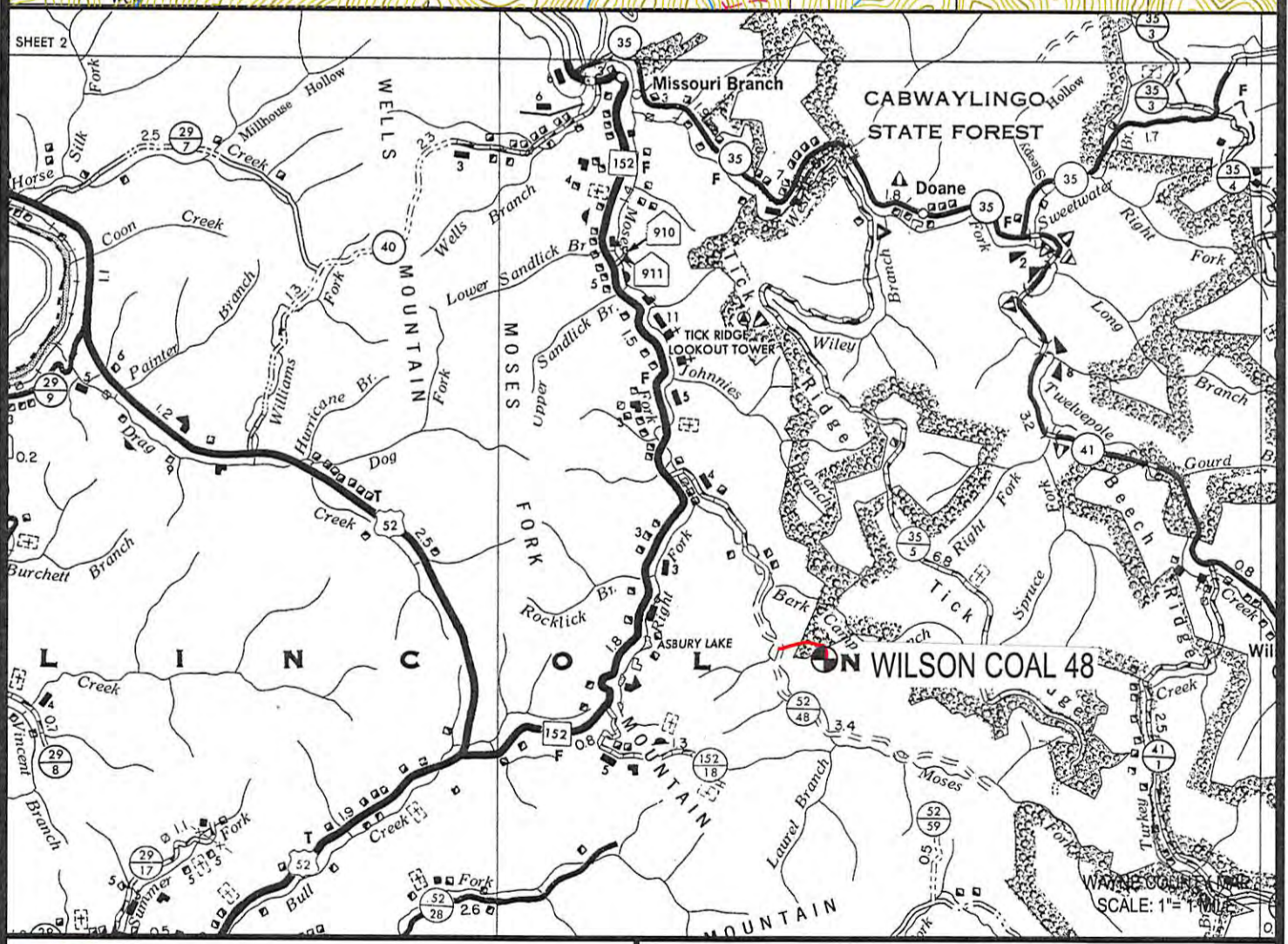
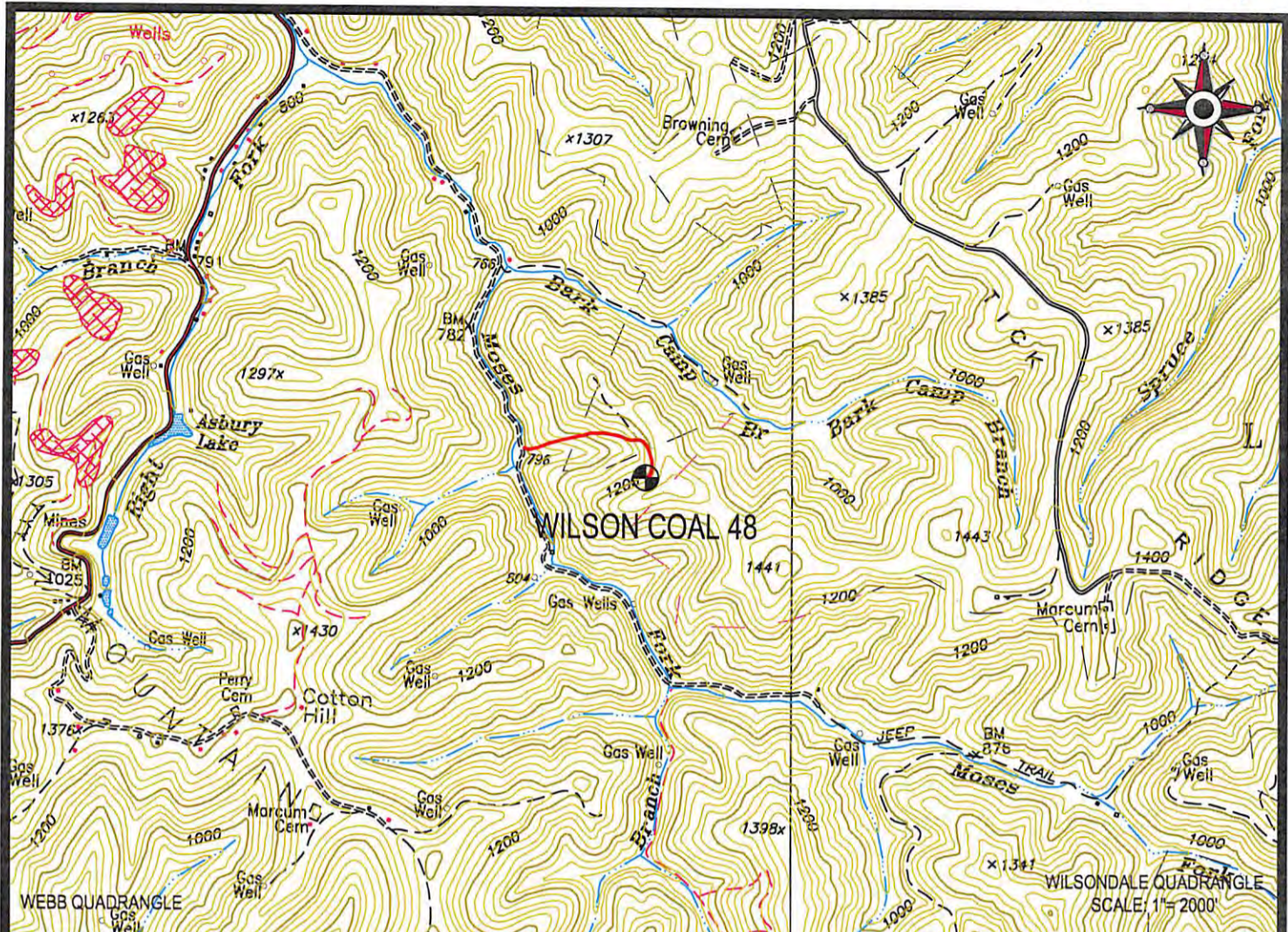

 Cabot Oil & Gas Corporation

**WILSON COAL 48**  
LOCATION MAP

LOCATED ON THE WATERS OF MOSES FORK  
OF THE WEST FORK OF TWELVEPOLE CREEK  
LINCOLN DISTRICT, WAYNE COUNTY, W.VA  
WEBB QUADRANGLE



**CUNNINGHAM**

LAND SURVEYING & MAPPING SERVICES, LLC

- 5213 STEPHEN WAY •
- CROSS LANES, WEST VIRGINIA 25313 •
- VOICE (304) 561-4129 • FAX (304) 776-0703 •
- E-MAIL ADDRESS • DKCUNNINGHAM@SUDDENLINK.NET •

PROJECT NO. CABOT	DWG. NO. WILSON COAL 48 LOC.DWG
DATE: 04-05-13	SCALE: AS NOTED
	CHK'D BY: D.K.C.
DRAWN BY: G. PERKINS	FILE: C:\PROJECT FOLDER\CABOT