

9900588P

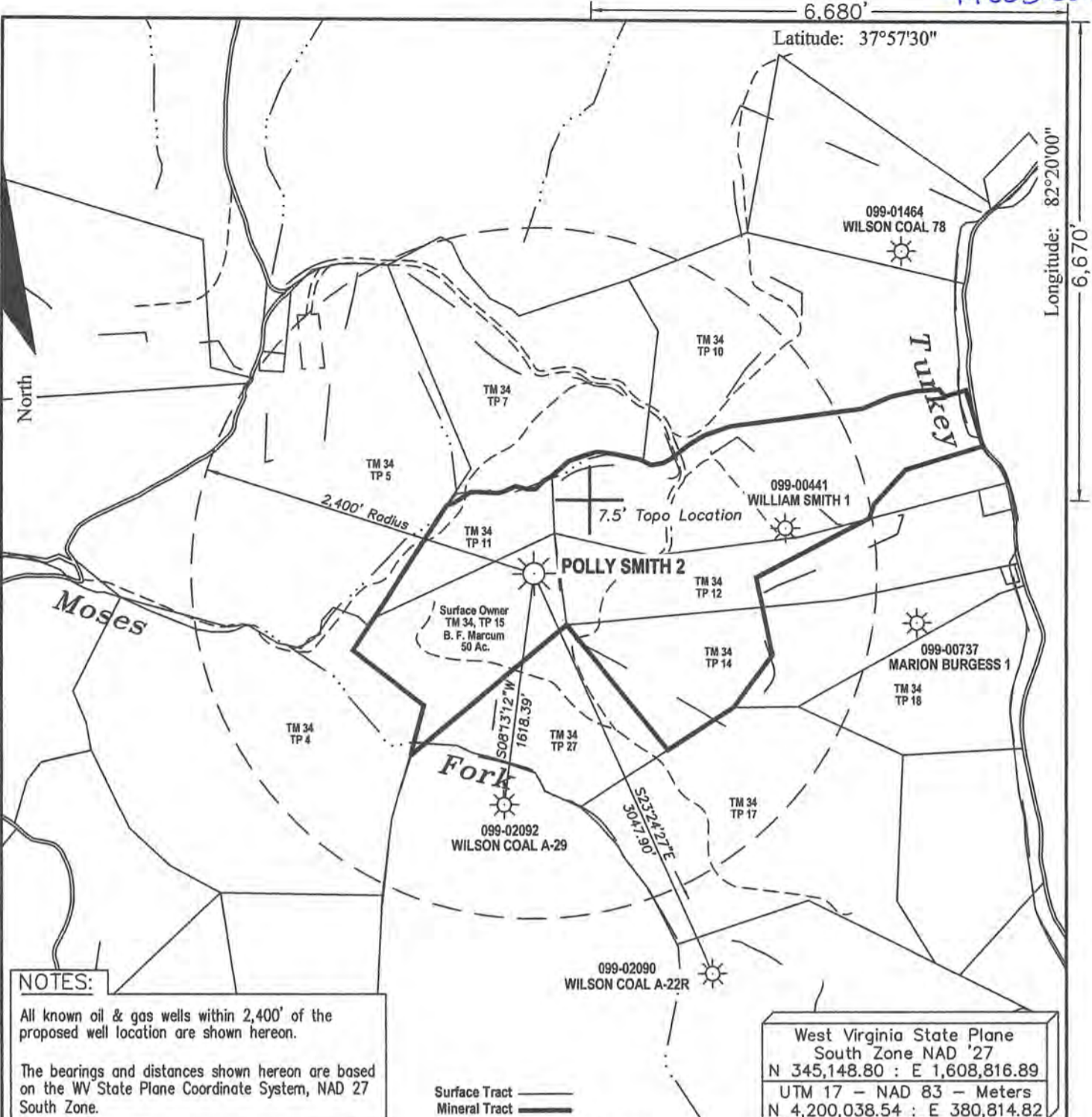

NOTES:

All known oil & gas wells within 2,400' of the proposed well location are shown hereon.

The bearings and distances shown hereon are based on the WV State Plane Coordinate System, NAD 27 South Zone.

FILE #:

DRAWING #: Polly Smith 2 ww6

SCALE: 1" = 1000'

MINIMUM DEGREE OF ACCURACY: 1 : 12,729

PROVEN SOURCE OF ELEVATION: Global Positioning System (GPS)

I THE UNDERSIGNED, HEREBY CERTIFY THAT THIS PLAT IS CORRECT TO THE BEST OF MY KNOWLEDGE AND BELIEF AND SHOWS ALL THE INFORMATION REQUIRED BY LAW AND THE REGULATIONS ISSUED AND PRESCRIBED BY THE DEPARTMENT OF ENVIRONMENTAL PROTECTION.

Signed: *[Signature]*

R.P.E.: _____ L.L.S.: 1993



(+) DENOTES LOCATION OF WELL ON UNITED STATES TOPOGRAPHIC MAPS WVDEP

OFFICE OF OIL & GAS
601 57TH STREET
CHARLESTON, WV 25304



DATE: May 5, 2014

OPERATOR'S WELL #: Polly Smith 2

API WELL #: 47-099-00588

STATE COUNTY PERMIT

Well Type: Oil Waste Disposal Production Deep Gas Liquid Injection Storage Shallow

WATERSHED: Moses Fork ELEVATION: 1,154.30'

COUNTY/DISTRICT: Wayne / Lincoln QUADRANGLE: Wilsondale

SURFACE OWNER: B. F. Marcum Heirs ACREAGE: 50

OIL & GAS ROYALTY OWNER: Polly Smith Heirs ACREAGE: 225

LEASE #: 47-2642 DRILL CONVERT DRILL DEEPER REDRILL FRACTURE OR STIMULATE PLUG OFF OLD FORMATION PERFORATE NEW FORMATION PLUG & ABANDON CLEAN OUT & REPLUG OTHER CHANGE (SPECIFY):

TARGET FORMATION: ESTIMATED DEPTH:

WELL OPERATOR Cabot Oil & Gas Corp. DESIGNATED AGENT Phillip Hill

Address 2000 Park Lane, Suite 300 Address 900 Lee Street, Suite 1500

City Pittsburgh State PA Zip Code 15275 City Charleston State WV Zip Code 25301

05/13/2016

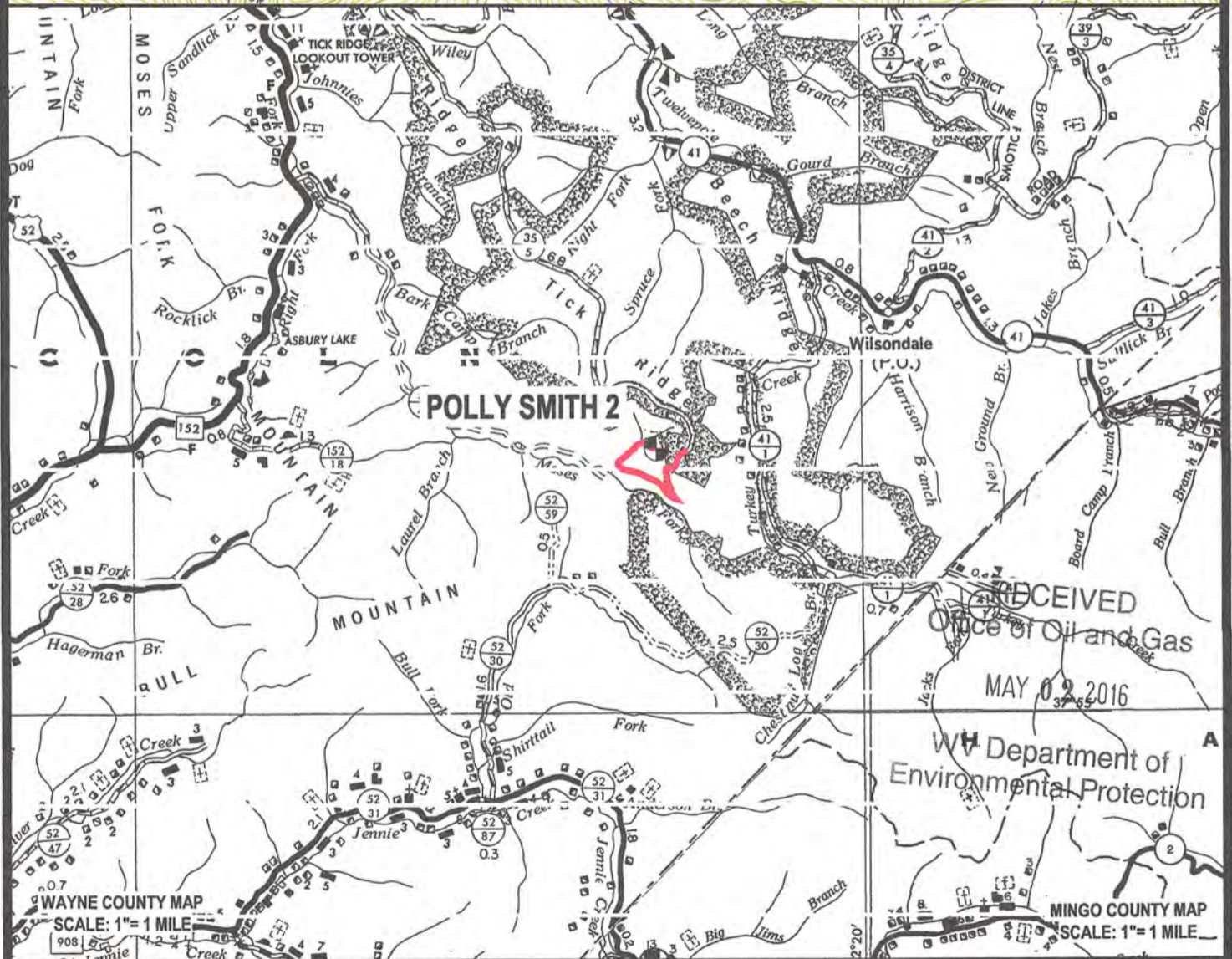
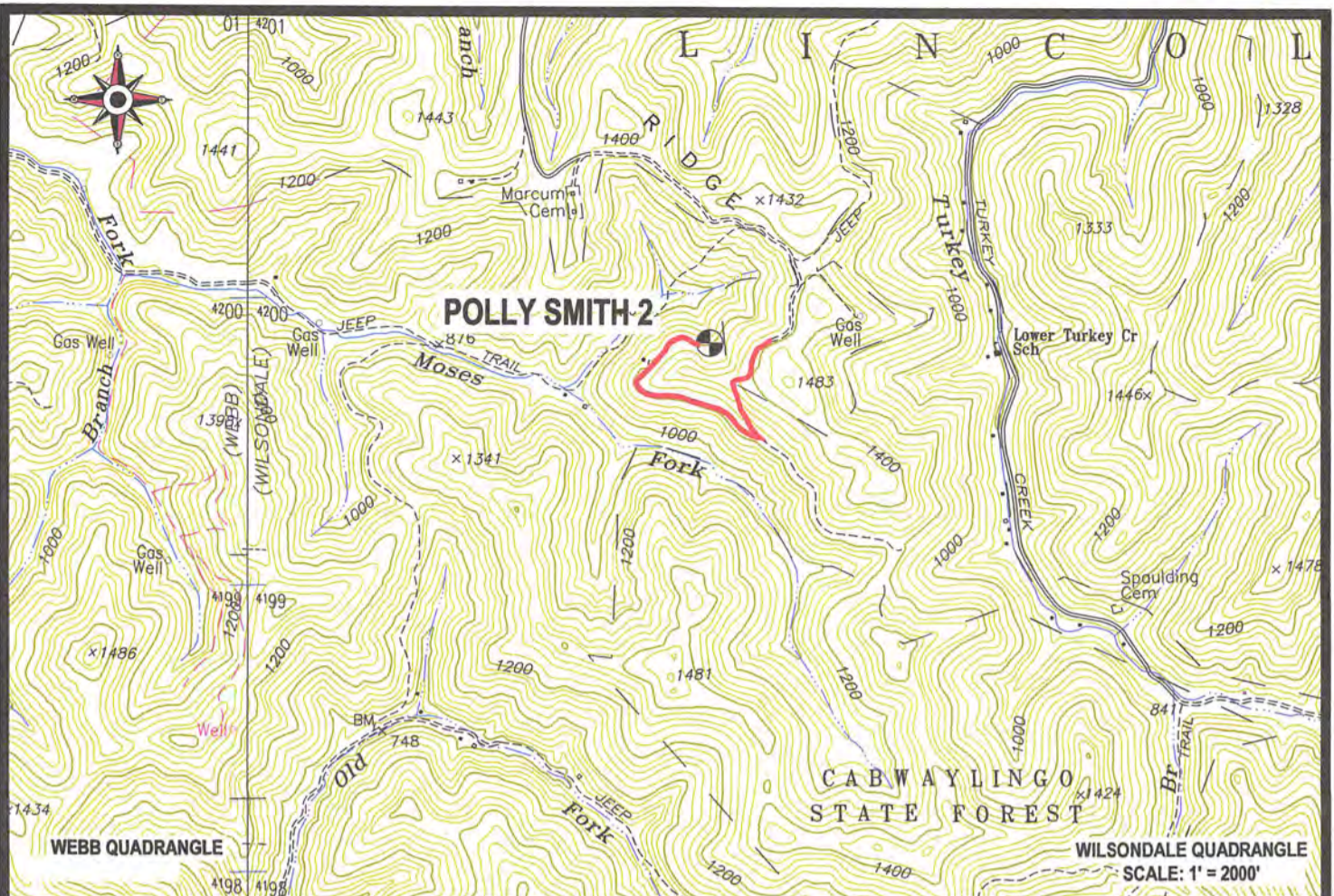

 **Cabot Oil & Gas Corporation**

POLLY SMITH 2
LOCATION MAP 05/13/2016



CUNNINGHAM

LAND SURVEYING & MAPPING SERVICES, LLC
5213 STEPHEN WAY
CROSS LANES, WEST VIRGINIA 25313
VOICE (304) 561-4129 FAX (304) 776-0703
E-MAIL ADDRESS DKCUNNINGHAM@SUDDENLINK.NET

LOCATED ON THE WATERS OF MOSES FORK OF
THE WEST FORK OF TWELVEPOLE CREEK
LINCOLN DISTRICT, WAYNE COUNTY, WV
WILSONDALE 7.5' QUADRANGLE

PROJECT NO. CABOT	DWG. POLLY SMITH 2 LOC.DWG
DATE: 07/20/14	SCALE: AS NOTED
DRAWN BY: J. JONES	CHK'D BY: D.K.C.
FILE: C:\PROJECT FOLDER\CABOT	