

<b>SURFACE HOLE</b>	
STATE PLANE WV NORTH/SOUTH ZONE NAD 1927 N - 344,623.30 : E - 1,599,454.04	
LATITUDE: (N) 37.9381996 LONGITUDE: (W) 82.3889377	
UTM, NAD83 17 - 84W TO 78W, METERS N - 4,199,878.108 : E - 377,961.424	

( + ) DENOTES LOCATION OF WELL ON UNITED STATES TOPOGRAPHIC MAPS

FILE NO.	806429P&A.DGN
DRAWING NO.	6429 P&A
SCALE	1" = 1000'
MINIMUM DEGREE OF ACCURACY	1 : 200
PROVEN SOURCE OF ELEVATION	MAPPING GRADE GPS

I THE UNDERSIGNED, HEREBY CERTIFY THAT THIS PLAT IS CORRECT TO THE BEST OF MY KNOWLEDGE AND BELIEF AND SHOWS ALL THE INFORMATION REQUIRED BY LAW AND THE REGULATIONS ISSUED AND PRESCRIBED BY THE DEPARTMENT OF ENVIRONMENTAL PROTECTION.

(SIGNED) *Paul E. Miller*

R.P.E. \_\_\_\_\_ L.L.S. 647

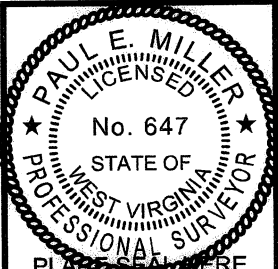

STATE OF WEST VIRGINIA DIVISION OF ENVIRONMENTAL PROTECTION OIL AND GAS DIVISION				DATE	AUGUST 16	20	11
WELL TYPE: OIL ___ GAS ___ LIQUID INJECTION ___ WASTE DISPOSAL ___				OPERATOR'S WELL NO.	806429		
(IF "GAS,") PRODUCTION ___ STORAGE ___ DEEP ___ SHALLOW ___				API WELL NO.	47	099	0620 P
LOCATION: ELEVATION 1267' WATER SHED LAUREL BRANCH OF MOSES FORK				STATE	COUNTY	PERMIT	
DISTRICT LINCOLN COUNTY WAYNE							
QUADRANGLE WEBB, WV 7.5'							
SURFACE OWNER WILLIAM JONHSON et. al.				ACREAGE	71		
OIL & GAS ROYALTY OWNER WAYNE COUNTY LAND & MINERAL CO.				LEASE ACREAGE	1.007		
LEASE NO. 1038033							
PROPOSED WORK: DRILL ___ CONVERT ___ DRILL DEEPER ___ REDRILL ___ FRACTURE OR STIMULATE ___ PLUG OFF OLD FORMATION ___ PERFORATE NEW FORMATION ___ OTHER PHYSICAL CHANGE IN WELL (SPECIFY) _____							
PLUG AND ABANDON <input checked="" type="checkbox"/> CLEAN OUT AND REPLUG ___							
TARGET FORMATION _____ ESTIMATED DEPTH _____							
WELL OPERATOR CHESAPEAKE ENERGY, L. L. C.				DESIGNATED AGENT ERIC GILLISPIE			
ADDRESS PO BOX 6070, CHARLESTON, WV 25362				ADDRESS SAME			

FORM WW-6

COUNTY NAME

PERMIT

99.00620P

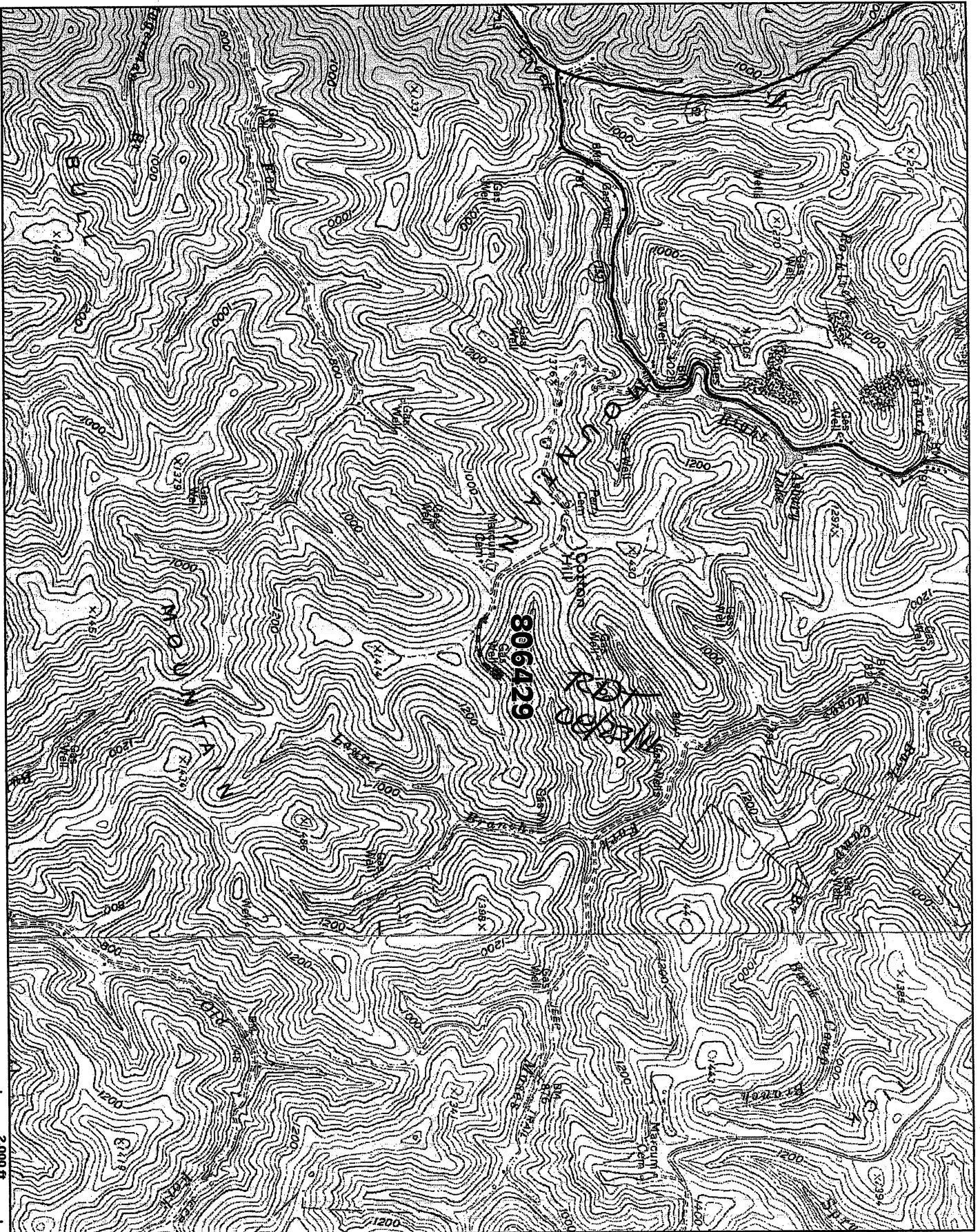

© 2001 DeLorme. XMap®. Data copyright of content owner.  
Scale: 1 : 24,000 Zoom Level: 13-0 Datum: NAD27 Map Rotation: 0° Magnetic Declination: 6.2°W

10/07/2011