

11,046'

NOTE: ALL WELLS IDENTIFIED WITHIN 2400' ARE SHOWN

LATITUDE 38°05'00"

UNITED STATES OF AMERICA
C/O US ARMY CORPS OF ENGINEERS

806441

S 75°40' E - 1,699'

S 59°48' W - 3,082'

S 27°21' E - 2,342'

S 00°45' W - 2,592'

CA 802098
P-01628

5/8" RB&C (FND)
"USA 2005-23"

5/8" RB&C (FND)
"USA 2005-13"

CA 806440
P- 00627

GERONIMO ENERGY
P-1726

CA 809124
P-01384

NOTE: NO BUILDING STRUCTURES IDENTIFIED WITHIN 200'

WELL SITE

STATE PLANE WV
SOUTH ZONE NAD 1927
N - 386,035.628 : E - 1,605,047.727

LATITUDE: (N) 38.0521461°
LONGITUDE: (W) 82.3716690°

UTM NAD83
17 - 84W TO 78W, METERS
N - 4,212,498.802 : E - 379,665.260

(+) DENOTES LOCATION OF WELL ON UNITED STATES TOPOGRAPHIC MAPS

FILE NO. CA806441P&A.DGN
DRAWING NO. CA806441 P&A.DGN
SCALE 1" = 1000'
MINIMUM DEGREE OF ACCURACY 1:200
PROVEN SOURCE OF ELEVATION MAPPING GRADE GPS

I THE UNDERSIGNED, HEREBY CERTIFY THAT THIS PLAT IS CORRECT TO THE BEST OF MY KNOWLEDGE AND BELIEF AND SHOWS ALL THE INFORMATION REQUIRED BY LAW AND THE REGULATIONS ISSUED AND PRESCRIBED BY THE DEPARTMENT OF ENVIRONMENTAL PROTECTION.

(SIGNED) Paul E. Miller
R.P.E. _____ L.L.S. 647

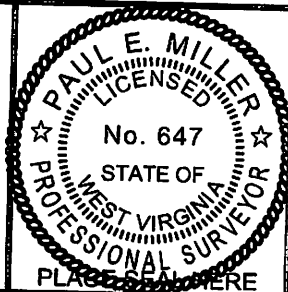

STATE OF WEST VIRGINIA
DIVISION OF ENVIRONMENTAL PROTECTION
OIL AND GAS DIVISION



DATE JANUARY 09, 20 13
OPERATOR'S WELL NO. 806441
API WELL NO. _____

WELL TYPE: OIL GAS LIQUID INJECTION WASTE DISPOSAL
(IF "GAS,") PRODUCTION STORAGE DEEP SHALLOW
STATE 47 COUNTY 099 PERMIT 00628 P

LOCATION: ELEVATION 966' WATER SHED LEFT FORK OF RICH CREEK
DISTRICT STONEWALL COUNTY WAYNE
QUADRANGLE KIAHSVILLE, WV 7.5'

SURFACE OWNER UNITED STATES OF AMERICA C/O US ARMY CORPS OF ENGINEERS ACREAGE _____
OIL & GAS ROYALTY OWNER CHESAPEAKE APPALACHIA, L.L.C. LEASE ACREAGE _____
LEASE NO. _____ FEE LAND _____

PROPOSED WORK: DRILL CONVERT DRILL DEEPER REDRILL FRACTURE OR STIMULATE PLUG OFF OLD FORMATION PERFORATE NEW FORMATION OTHER PHYSICAL CHANGE IN WELL (SPECIFY) _____

PLUG AND ABANDON CLEAN OUT AND REPLUG

TARGET FORMATION _____ ESTIMATED DEPTH _____

WELL OPERATOR CHESAPEAKE APPALACHIA, L.L.C. DESIGNATED AGENT ERIC B. GILLESPIE

ADDRESS P.O. BOX 18496, OKLAHOMA CITY, OK 73154-0496 ADDRESS CHESAPEAKE APPALACHIA, L.L.C. PO BOX 6070, CHARLESTON, WV 25362

COUNTY NAME

PERMIT

FORM WW-6

02/15/2013

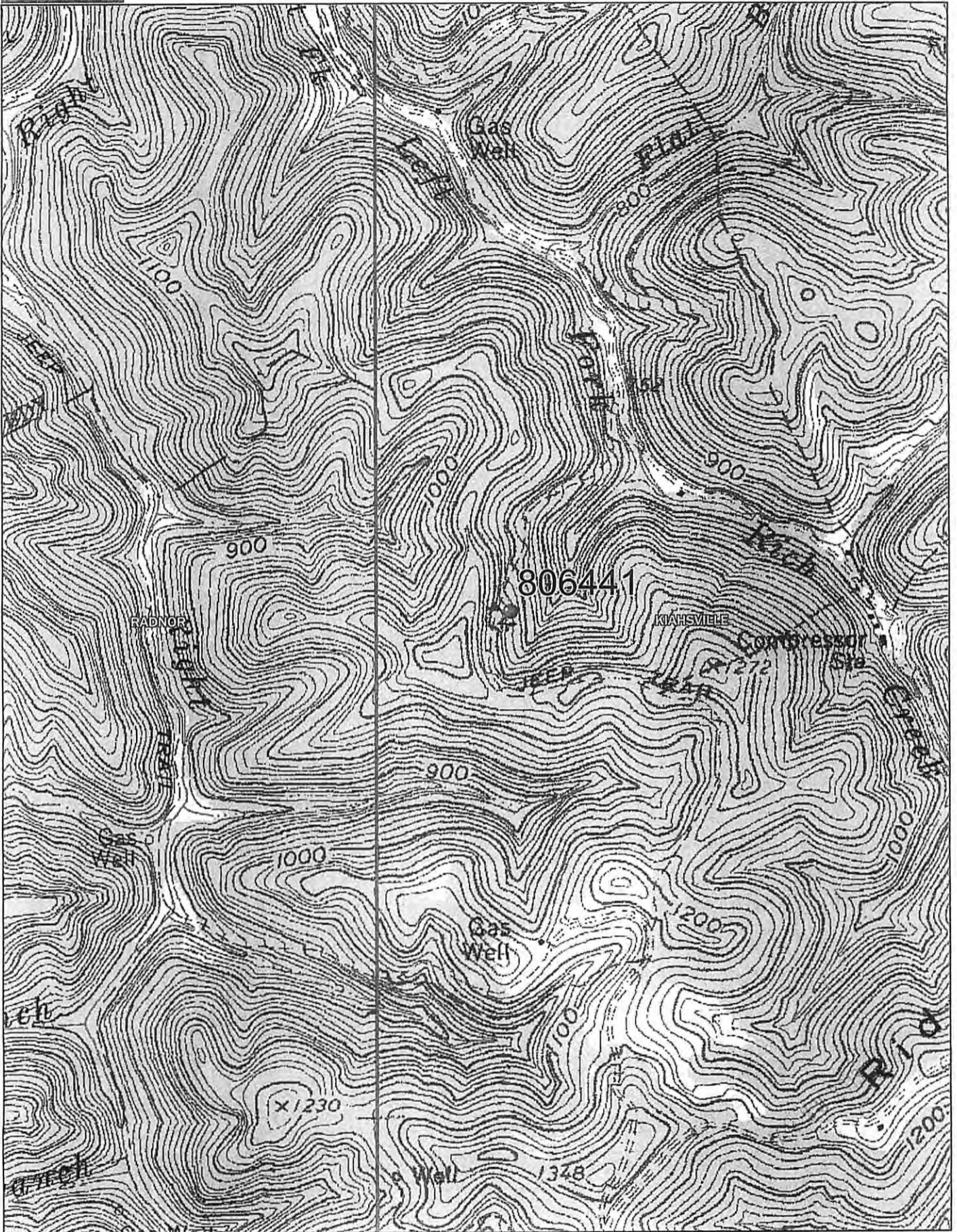

Data use subject to license.

© DeLorme. XMap® 7.

www.delorme.com

