

| | |
|--|--|
| WELL SITE | |
| STATE PLANE WV SOUTH ZONE NAD 1927 N - 392,761.456 : E - 1,620,726.852 | |
| LATITUDE: (N) 38.0712397° LONGITUDE: (W) 82.3175549° | |
| UTM NAD83 17 - 84W TO 78W, METERS N - 4,214,548.784 : E - 384,443.504 | |

(+) DENOTES LOCATION OF WELL ON UNITED STATES TOPOGRAPHIC MAPS

| | | |
|---|---|---------------------|
| FILE NO. <u>CA806474P&A.DGN</u> | I THE UNDERSIGNED, HEREBY CERTIFY THAT THIS PLAT IS CORRECT TO THE BEST OF MY KNOWLEDGE AND BELIEF AND SHOWS ALL THE INFORMATION REQUIRED BY LAW AND THE REGULATIONS ISSUED AND PRESCRIBED BY THE DEPARTMENT OF ENVIRONMENTAL PROTECTION. (SIGNED) <u>Paul E. Miller</u> R.P.E. _____ L.L.S. <u>647</u> | PLACE SEAL HERE |
| DRAWING NO. <u>806474P&A.DGN</u> | | |
| SCALE <u>1" = 1000'</u> | | |
| MINIMUM DEGREE OF ACCURACY <u>1:200</u> | | |
| PROVEN SOURCE OF ELEVATION <u>MAPPING GRADE GPS</u> | | |

| | | | |
|--|--|---------------------------------------|-------------------|
| STATE OF WEST VIRGINIA DIVISION OF ENVIRONMENTAL PROTECTION OIL AND GAS DIVISION | | DATE <u>JANUARY 09</u> , 20 <u>13</u> | |
| | | OPERATOR'S WELL NO. <u>806474</u> | |
| | | API WELL NO. _____ | |
| WELL TYPE: OIL ___ GAS <u>X</u> LIQUID INJECTION ___ WASTE DISPOSAL ___ (IF "GAS,") PRODUCTION <u>X</u> STORAGE ___ DEEP ___ SHALLOW <u>X</u> | | <u>47</u> STATE | <u>099</u> COUNTY |
| LOCATION: ELEVATION <u>978'</u> WATER SHED <u>EAST FORK OF TWELVEPOLE CREEK</u> | | <u>00651 P</u> PERMIT | COUNTY NAME |
| DISTRICT <u>STONEWALL</u> COUNTY <u>WAYNE</u> | | | |
| QUADRANGLE <u>KIAHSVILLE, WV 7.5'</u> | | | |
| SURFACE OWNER <u>UNITED STATES OF AMERICA C/O US ARMY CORPS OF ENGINEERS</u> ACREAGE _____ | | | |
| OIL & GAS ROYALTY OWNER <u>CHESAPEAKE APPALACHIA, L.L.C.</u> LEASE ACREAGE _____ LEASE NO. _____ FEE LAND _____ | | | PERMIT |
| PROPOSED WORK: DRILL ___ CONVERT ___ DRILL DEEPER ___ REDRILL ___ FRACTURE OR STIMULATE ___ PLUG OFF OLD FORMATION ___ PERFORATE NEW FORMATION ___ OTHER PHYSICAL CHANGE IN WELL (SPECIFY) _____ | | | |
| PLUG AND ABANDON <u>X</u> CLEAN OUT AND REPLUG ___ | | | |
| TARGET FORMATION _____ ESTIMATED DEPTH _____ | | | |
| WELL OPERATOR <u>CHESAPEAKE APPALACHIA, L.L.C.</u> DESIGNATED AGENT <u>ERIC B. GILLESPIE</u> | | | |
| ADDRESS <u>P.O. BOX 18496, OKLAHOMA CITY, OK 73154-0496</u> ADDRESS <u>CHESAPEAKE APPALACHIA, L.L.C. PO BOX 6070, CHARLESTON, WV 25382</u> | | | |

FORM WW-6

02/15/2013

49 006517

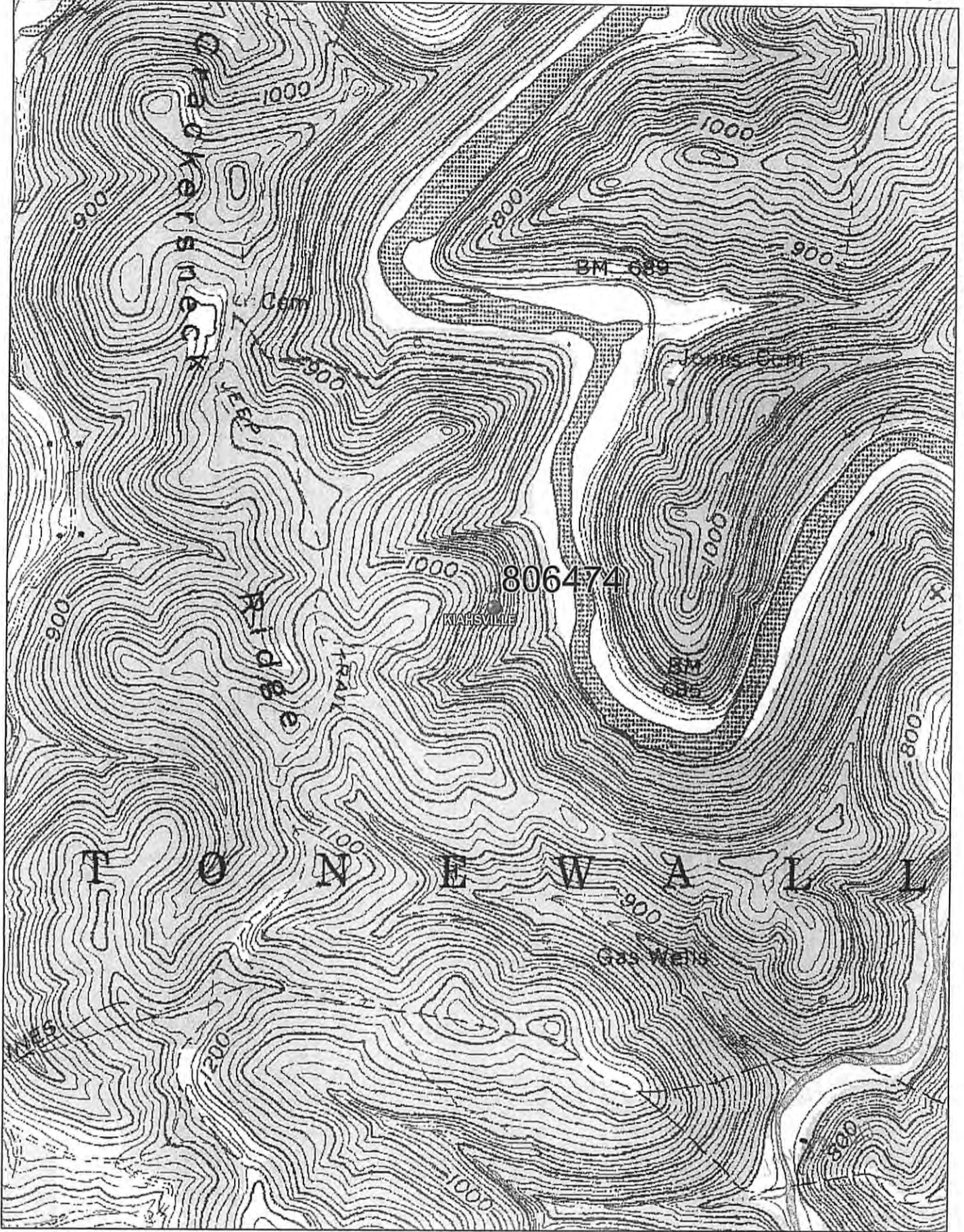

Data use subject to license.

© DeLorme. XMap® 7.

www.delorme.com

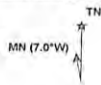

Scale 1 : 12,000

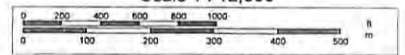

1" = 1,000.0 ft

Data Zoom 14-0