

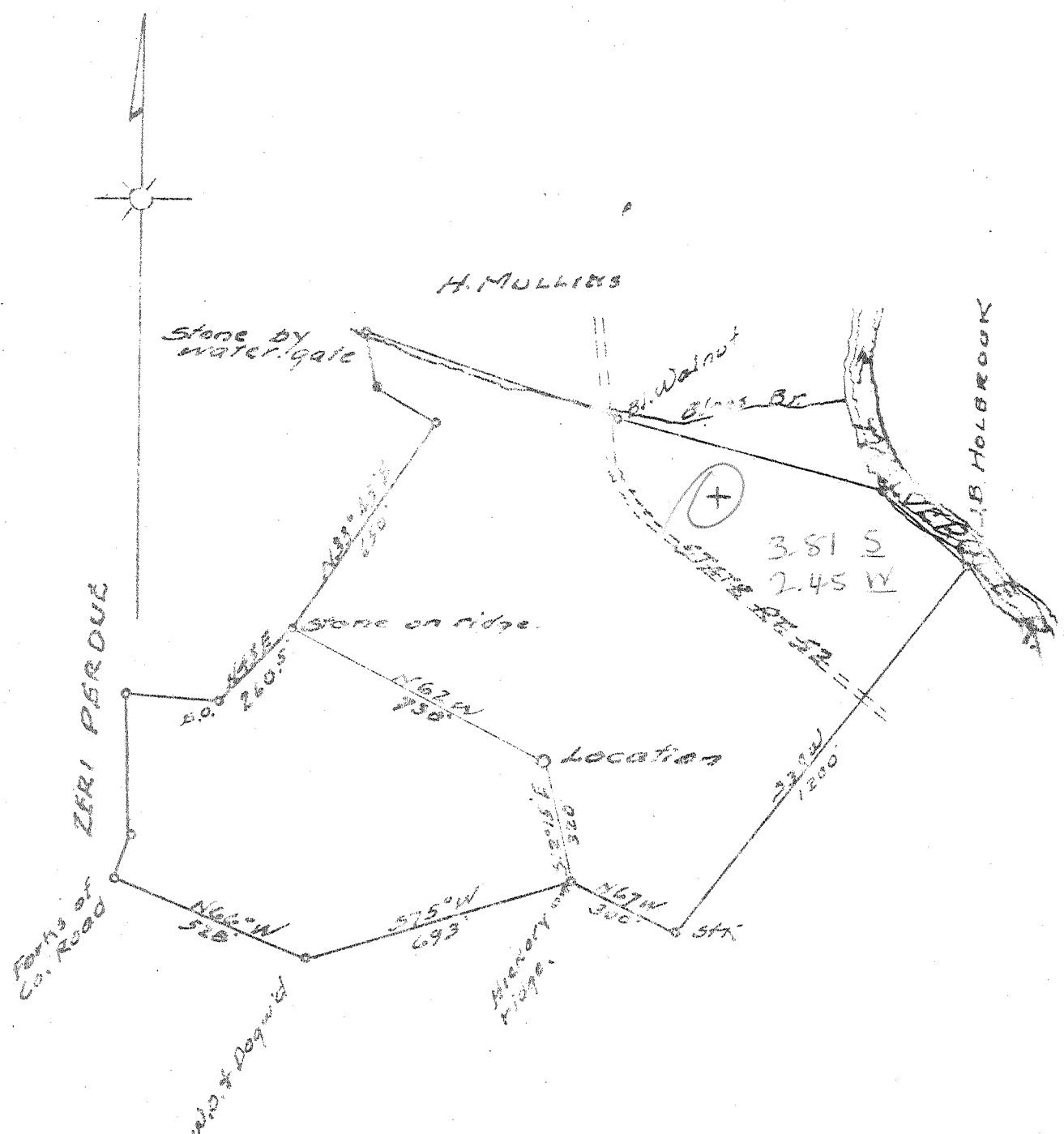

Latitude

38° 20'

Longitude 82° 25'



New Location    
 Drill Deeper    
 Abandonment

Company Clifford Mills Et Al.   
 Address Wayne W. Va.   
 Farm Nettie Morrison   
 Tract \_\_\_\_\_ Acres 5.5 Lease No. \_\_\_\_\_   
 Well (Farm) No. 1 Serial No. \_\_\_\_\_   
 Elevation (Spirit Level) 689.3   
 Quadrangle Guyardot W. Va - Ohio 50   
 County Wayne District Union   
 Engineer Frank S. Purcuse   
 Engineer's Registration No. 469   
 File No. \_\_\_\_\_ Drawing No. \_\_\_\_\_   
 Date 11-12-49 Scale 1" = 200'

STATE OF WEST VIRGINIA   
 DEPARTMENT OF MINES   
 OIL AND GAS DIVISION   
 CHARLESTON

WELL LOCATION MAP   
 FILE NO. WAY-703

+ Denotes location of well on United States Topographic Maps, scale 1 to 62,500. latitude and longitude lines being represented by border lines as shown.

- Denotes one inch spaces on border (line of original tracing).

6-6-229

Deep Well

WEST VIRGINIA DEPARTMENT OF MINES  
OIL & GAS DIVISION  
W E L L R E C O R D

Permit No. Way - 703

Gas Well

Guyandot Quad.

Company

Clifford Mills, et al

CASING & TUBING

Address

Farm

Nettie Morrison 55 acres

10 21 21

Well No.

1 Elev. 689'

8-1/4 243

District

Union County Wayne

6-5/8 1278 1278

Surface

Nettie Morrison

Mineral

same

Liners Used 616 616

Commenced

11/23/50

Completed

1/16/50

Shot

Jan 17 from 3221 to 2650

with Gelatin

Volume

225,000 c.f.

Rock Pressure

500 lbs., 36 hrs.

Fresh Water

650 feet

Salt water

1065 feet

Surface	Yellow	Soft	0	20	Oil 2112	Small
Slate	Blue	"	20	55	Gas 2708	
Sand	White	"	55	102	" 2790	
Slate	Blue	"	102	112	" 2885	
Red Rock	Red	"	112	118	" 2965	6/10 W in 1" W
Slate	Blue	"	118	452		before shot
Sand	White	"	452	470		
Slate	Blue	"	470	502		
Sand	White	"	502	538		
Slate & Shells	Blue	"	538	590		
Sand	White	"	590	605		
Slate & Shells	Blue	"	605	645		
Sand	White	"	645	723		
Slate & Shells	Blue	"	723	821		
Sand	White	"	821	860		
Slate	Blue	"	860	868		
Lime	Blue	Hard	868	930		
Slate & Shells	Blue	"	930	1007		
Salt Sand	White	"	1007	1122		
Slate & Shells	Blue	"	1122	1245		
Red Rock	Red	Soft	1245	1248		
Slate	Blue	"	1248	1273		
Little Lime	Blue	"	1273	1293		
Break	Blue	"	1293	1297		
Big Lime	White	Hard	1297	1465		
Injun Sand	Blue	Soft	1465	1640		
Slate & Shells	Blue	Hard	1640	2019		
Lime Shell	Blue	Hard	2019	2035		
Slate	Blue	Soft	2035	2075		
B. Shale	Brown	"	2075	2109		
Berea Sand	Grey	Hard	2109	2129		
Slate & Shells	Blue	Soft	2129	2168		
Lime Shell	Blue	Hard	2168	2188		
W. Slate	White	Soft	2188	2212		
B. Shale	Brown	Soft	2212	2300		
W. Slate	White	Soft	2300	2500		
B. Shale	Brown	Soft	2500	2620		
W. Slate	White	Soft	2620	2650		
B. Shale	Brown	Soft	2650	2985		
Slate	Blue	Soft	2985	3175		
B. Shale	Brown	Soft	3175	3220		
Coniferous	Dark	Hard	3220	3221		

3220  
689  
-----  
2531

RECEIVED

OCT 19 1982

AFFIDAVIT OF PLUGGING AND FILLING WELL

OIL AND GAS DIVISION  
WV DEPARTMENT OF MINES

AFFIDAVIT SHOULD BE MADE IN TRIPLICATE, one copy mailed to the Department, one copy to be retained by the Well Operator and the third copy (and extra copies if required) should be mailed to each coal operator at their respective addresses.

Nettie Morrison  
Coal Operator or Owner  
Route #1 Wayne, WV 25570  
Address

Clifford Mills  
P.O. Box 69 Name of Well Operator  
Wayne, WV 25570  
Complete Address

Coal Not Operated  
Coal Operator or Owner  
Address

October 6, 1982 19  
WELL AND LOCATION  
Union District

Nettie Morrison  
Lease or Property Owner  
Route # 1 Wayne, WV 25570  
Address

Wayne County  
WELL NO. 1

Nettie Morrison Farm

STATE INSPECTOR SUPERVISING PLUGGING Kenneth E. Butcher

AFFIDAVIT

STATE OF WEST VIRGINIA,  
County of Wayne ss:

Donald Followay and Cam Followay

being first duly sworn according to law depose and say that they are experienced in the work of plugging and filling oil and gas wells and were employed by Mills Drilling Company, well operator, and participated in the work of plugging and filling the above well, that said work was commenced on the 9th day of March, 1982, and that the well was plugged and filled in the following manner:

Sand or Zone Record Formation	Filling Material	Plugs Used Size & Kind	Casing	
			CSG PULLED	CSG LEFT IN
2150-2130	Ripped Tubing			
2130-2035	Cement			
2035-2015	Rock & CLAY			
2015-1330	Cement			
1330-1230	Rock & Clay			
1230-930	Cement	7"	1248	30
930-910	Rock & Caly			
910-750	Cement			
750-730	Rock & Clay			
730-295	cement			
295-195	Rock & Clay	8" casing had been pulled previously to plugging		
195-50	Cement			
50-0	Rock & Clay			
	Cement			
Coal Seams		Description of Monument		
(Name)		7" casing set 10' into		
(Name)		cement and extending 30"		
(Name)		above cement at surface.		
(Name)				

and that the work of plugging and filling said well was completed on the 24th day of March, 1982.

And further deponents saith not.

*Donald Followay*

*Cam Followay*

Sworn to and subscribed before me this 18 day of October, 1982.

*Earl Harrison*  
Notary Public

My commission expires:

March 16, 1988

Permit No. 47-099-703P

WAY-703P