

New Location
 Drill Deeper
 Abandonment 10/22/81

Company	Clifford Mills
Address	Wayne, W. Va.
Farm	J.B. Holbrook
Tract	Acres 206 Lease No.
Well (Farm) No.	1 Serial No.
Elevation (Spirit Level)	721
Quadrangle	Ouyandot
County	Wayne District Union
Engineer	B.S. Burgess
Engineer's Registration No.	469
File No.	Drawing No.
Date	5-30-50 Scale 1" = 400'

STATE OF WEST VIRGINIA
 DEPARTMENT OF MINES
 OIL AND GAS DIVISION
 CHARLESTON

WELL LOCATION MAP
 FILE NO. WAY-721-P

+ Denotes location of well on United States Topographic Maps, scale 1 to 62,500, latitude and longitude lines being represented by border lines as shown.

- Denotes one inch spaces on border line of original tracing.

47-099

AM

P

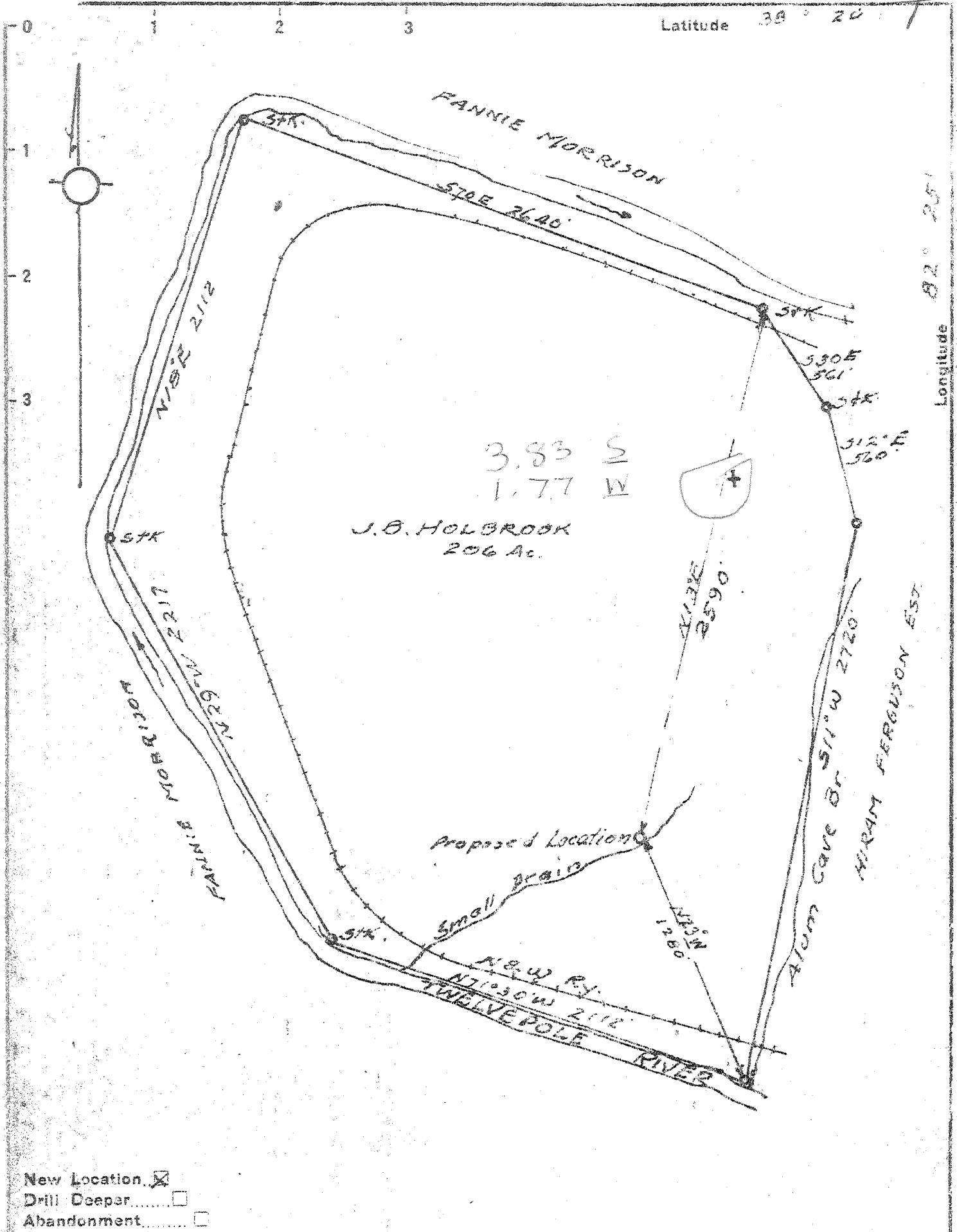

New Location
 Drill Deeper
 Abandonment

Company Clifford Mills
 Address Wayne, W. Va
 Farm J.B. Holbrook
 Tract _____ Acres 206 Lease No. _____
 Well (Farm) No. 1 Serial No. _____
 Elevation (Spirit Level) 664
 Quadrangle Cuyandot SW
 County Wayne District Union
 Engineer B.S. Burgess
 Engineer's Registration No. 469
 File No. _____ Drawing No. _____
 Date 5-30-50 Scale 1" = 600'

STATE OF WEST VIRGINIA
 DEPARTMENT OF MINES
 OIL AND GAS DIVISION
 CHARLESTON

WELL LOCATION MAP
 FILE NO. WAY-731

+ Denotes location of well on United States Topographic Maps, scale 1 to 62,500, latitude and longitude lines being represented by border lines as shown.
 - Denotes one inch spaces on border line of original tracing.

Deep Well

WEST VIRGINIA DEPARTMENT OF MINES
OIL & GAS DIVISION
W E L L R E C O R D

Permit No. ^{WAY} 721
Quad.

Gas Well

Company	Clifford Mills, et al	casing & Tubing
Address	Wayne, W. Va.	
Farm	J. B. Holbrooks A. 206	8-1/4 230 200
Well No.	One <i>Elev. 664'</i>	6-5/8 1579 1579
District	Union County Wayne	
Surface	J. B. Holbrooks	
Mineral	J. B. Holbrooks	Liners Used 600
Commenced	7/4/50	
Completed	8/12/50	
Date Shot	Aug. 12, from 2172 to 2595 with 4000 lbs. gelatin	
Volume	100,000 c.f.	
Rock Pressure	590 lbs., 48 hrs.	
Fresh Water	460 feet	
Salt Water	945 feet	

Surface	Yellow	Soft	0	20	2715	2718
Slate	Blue	Soft	20	138		
Red Rock	Red	Soft	138	148		
Slate	Blue	Soft	148	450		
Sand	Grey	Soft	450	465		
Slate	Blue	Soft	465	565		
Sand	Grey	Soft	565	650		
Slate	Blue	Soft	650	810		
Sand	White	Soft	810	845		
Slate	Blue	Soft	845	890		
Salt Sand	White	Hard	890	1048		
Slate & Shs.	Blue	Hard	1048	1180		
Sand	Grey	Hard	1180	1210		
Little Lime	Dark	Hard	1210	1222		
Break	Dark	Soft	1222	1227		
Big Lime	White	Hard	1227	1386		
Slate	Blue	Soft	1386	1400		
Injun Sand	Blue	Hard	1400	1560		
Slate & Shs.	Blue	Soft	1560	1933		
Shell	Blue	Hard	1933	1952		
Slate & Shs.	Soft	Blue	1952	2030		
Berea Grit	Grey	Hard	2030	2060		
Slate & Shs.	Blue	Hard	2060	2150		
Brown Shale	Brown	Soft	2150	2230		
S. & Shells	Blue	Soft	2230	2375		
B. Shale	Brown	Soft	2375	2545		
W. Slate	White	Soft	2545	2595		
B. Shale	B	Soft	2595	2910		
W. Slate	White	Soft	2910	3110		
B. Shale	B	Soft	3110	3164		
Corniferous	Black	Hard	3164	3166		

3164
664

2500

FORM IV-38
[08-78]

Date: Sept. 15, 1982

Operator's Well No. 1

API Well No. 47 - 099 - 721P
State County Permit

STATE OF WEST VIRGINIA
DEPARTMENT OF MINES, OIL AND GAS DIVISION

AFFIDAVIT OF PLUGGING AND FILLING WELL

WELL TYPE: Oil ___ / Gas X / Liquid Injection ___ / Waste Disposal ___ /
(If "Gas", Production X / Underground storage ___ / Deep ___ / Shallow ___ /
LOCATION: Elevation: _____ Watershed: Twelvepole Creek
District: Union County: Wayne Quadrangle: Wayne

WELL OPERATOR Clifford Mills DESIGNATED AGENT Clifford Mills
Address P.O. Box 65 Address P.O. Box 65
Wayne, WV 25570 Wayne, WV 25570

STATE OF WEST VIRGINIA,)
COUNTY OF Wayne) SS:

Donald Followay and Cam Followay

being first duly sworn according to law, depose and say that they are experienced in the work of plugging and filling oil and gas wells; that they were employed by Mills Drilling Company, Inc., the well operator, and participated in the work of plugging and filling the above well; that the work was commenced on Oct. 29, 1981, and completed on Nov. 6, 1981, in the following manner:

PERMITTED WORK: Plug and abandon X / Clean out and replug ___ /

PLUGGING MATERIALS

Type of Cement	Other Materials	Depth	Thickness
Neat		1930	50
	Rock & Clay	1880	280
Neat		1600	20
	Rock & Clay	1580	230
Neat		1350	20
	Rock & Clay	1330	530
Neat		800	20
of well	Rock & Clay	780	730
Neat		50	50

Bridge Plugs Used--Type and Depth

Casing Lost

~~XXXXXX~~ 1220' of 2" = 49' of 7"

MISCELLANEOUS MATERIALS

CASING LOST

TYPE OF RIG: 28-L Spudder

Owner: Well Op'r X / Contractor ___ /

Rig time: 8 days plus ___ hours

COAL SEAMS (NAMES AND DEPTHS)

RECEIVED

SEP 27 1982

OIL AND GAS DIVISION
WV DEPARTMENT OF MINES

DESCRIPTION OF WELL MONUMENT

7" casing cemented 10' into top of well & extending 30" above ground inscribed 721-P

Donald Followay (SEAL)
Cam Followay (SEAL)

Subscribed and sworn to before me this

23rd day of September, 1982.

My commission expires March 16, 1988.

Pilar Harrison
Notary Public

Wayne 721-P