

NOTE: NO BUILDING STRUCTURES IDENTIFIED WITHIN 200'

<b>WELL SITE</b>
STATE PLANE WV SOUTH ZONE NAD 1927 N - 330,233.077 : E - 1,596,897.876
LATITUDE: (N) 37.8985786° LONGITUDE: (W) 82.3970491°
UTM NAD83 17 - 84W TO 78W, METERS N - 4,195,492.548 : E - 377,182.741

( + ) DENOTES LOCATION OF WELL ON UNITED STATES TOPOGRAPHIC MAPS

FILE NO.	CA806838p&a.DGN
DRAWING NO.	CA806838p&aREV.DGN
SCALE	1" = 1000'
MINIMUM DEGREE OF ACCURACY	1 : 200
PROVEN SOURCE OF ELEVATION	MAPPING GRADE GPS

I THE UNDERSIGNED, HEREBY CERTIFY THAT THIS PLAT IS CORRECT TO THE BEST OF MY KNOWLEDGE AND BELIEF AND SHOWS ALL THE INFORMATION REQUIRED BY LAW AND THE REGULATIONS ISSUED AND PRESCRIBED BY THE DEPARTMENT OF ENVIRONMENTAL PROTECTION.  
(SIGNED) *Paul E. Miller*  
R.P.E. \_\_\_\_\_ L.L.S. 647

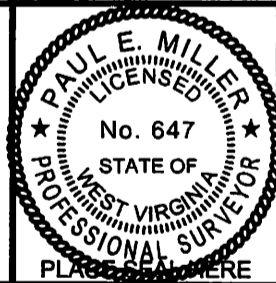

STATE OF WEST VIRGINIA  
DIVISION OF ENVIRONMENTAL PROTECTION  
OIL AND GAS DIVISION



DATE OCTOBER 09, 20 11  
OPERATOR'S WELL NO. 806838  
API WELL NO.

WELL TYPE: OIL \_\_\_ GAS X LIQUID INJECTION \_\_\_ WASTE DISPOSAL \_\_\_  
(IF "GAS,") PRODUCTION X STORAGE \_\_\_ DEEP \_\_\_ SHALLOW X  
LOCATION: ELEVATION 1,101' WATER SHED MUDLICK FORK OF JENNIE CREEK  
DISTRICT LINCOLN COUNTY WAYNE  
QUADRANGLE WEBB, WV 7.5'

SURFACE OWNER LELON AND HERBERT J WILLIAMSON ACREAGE 285  
OIL & GAS ROYALTY OWNER WAYNE COUNTY LAND & MINERAL CO. LEASE ACREAGE 13.500  
LEASE NO. 1038002

PROPOSED WORK: DRILL \_\_\_ CONVERT \_\_\_ DRILL DEEPER \_\_\_ REDRILL \_\_\_ FRACTURE OR STIMULATE \_\_\_ PLUG OFF OLD FORMATION \_\_\_ PERFORATE NEW FORMATION \_\_\_ OTHER PHYSICAL CHANGE IN WELL (SPECIFY) \_\_\_\_\_

PLUG AND ABANDON X CLEAN OUT AND REPLUG \_\_\_  
TARGET FORMATION \_\_\_\_\_ ESTIMATED DEPTH \_\_\_\_\_  
WELL OPERATOR CHESAPEAKE APPALACHIA, L.L.C. DESIGNATED AGENT ERIC B. GILLESPIE  
ADDRESS P.O. BOX 18496, OKLAHOMA CITY, OK 73154-0496 ADDRESS CHESAPEAKE APPALACHIA, L.L.C. PO BOX 6070, CHARLESTON, WV 25362

FORM WW-6

COUNTY NAME  
PERMIT

11/4/2011

99-008004

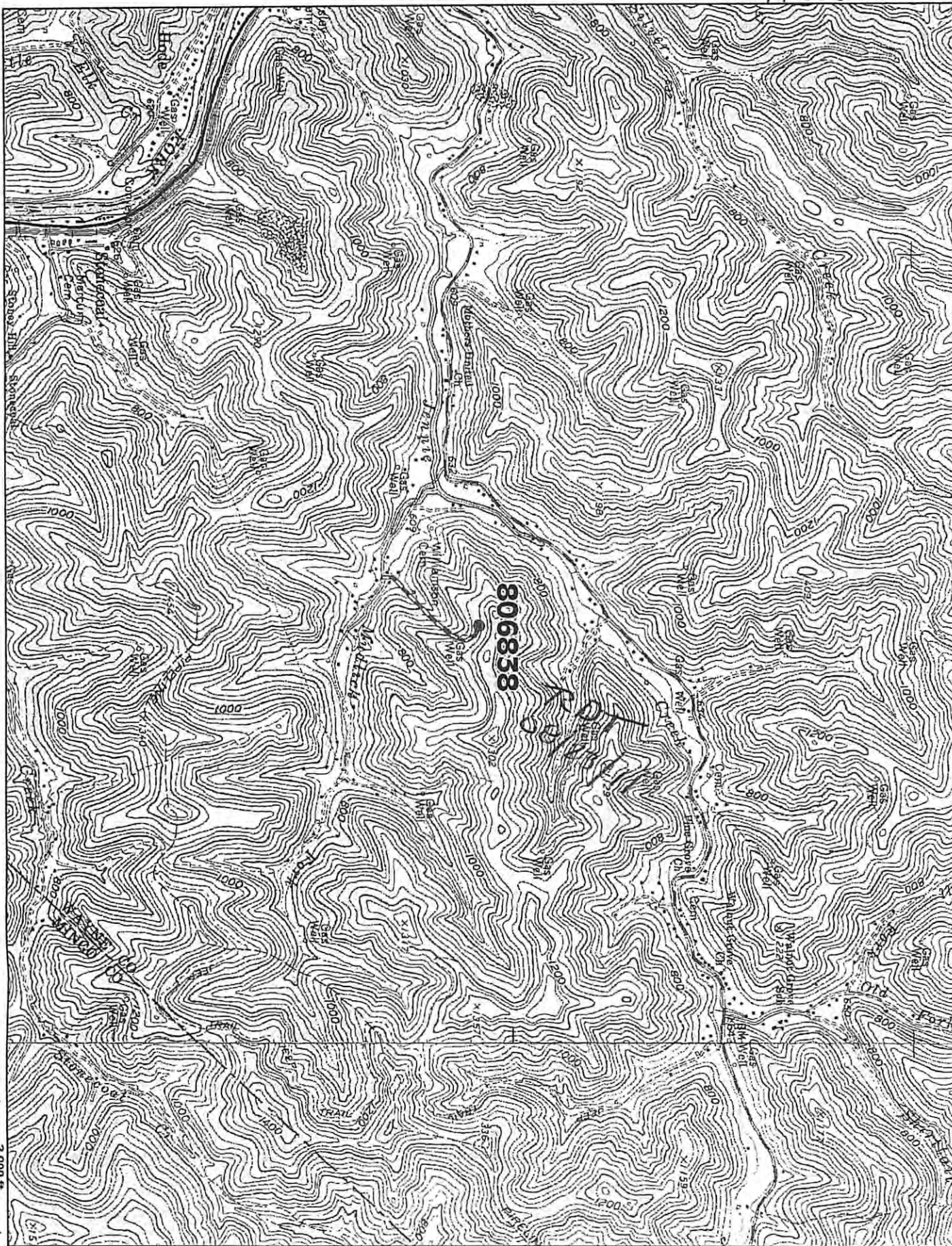

© 2001 Delorme, XMap®. Data copyright of content owner.  
Scale: 1 : 24,000 Zoom Level: 13-0 Datum: NAD27 Map Rotation: 0° Magnetic Declination: 6.2°W