

NOTE: ALL WELLS IDENTIFIED WITHIN 2400' ARE SHOWN

LATITUDE 38°05'

LONGITUDE 82°12'30"

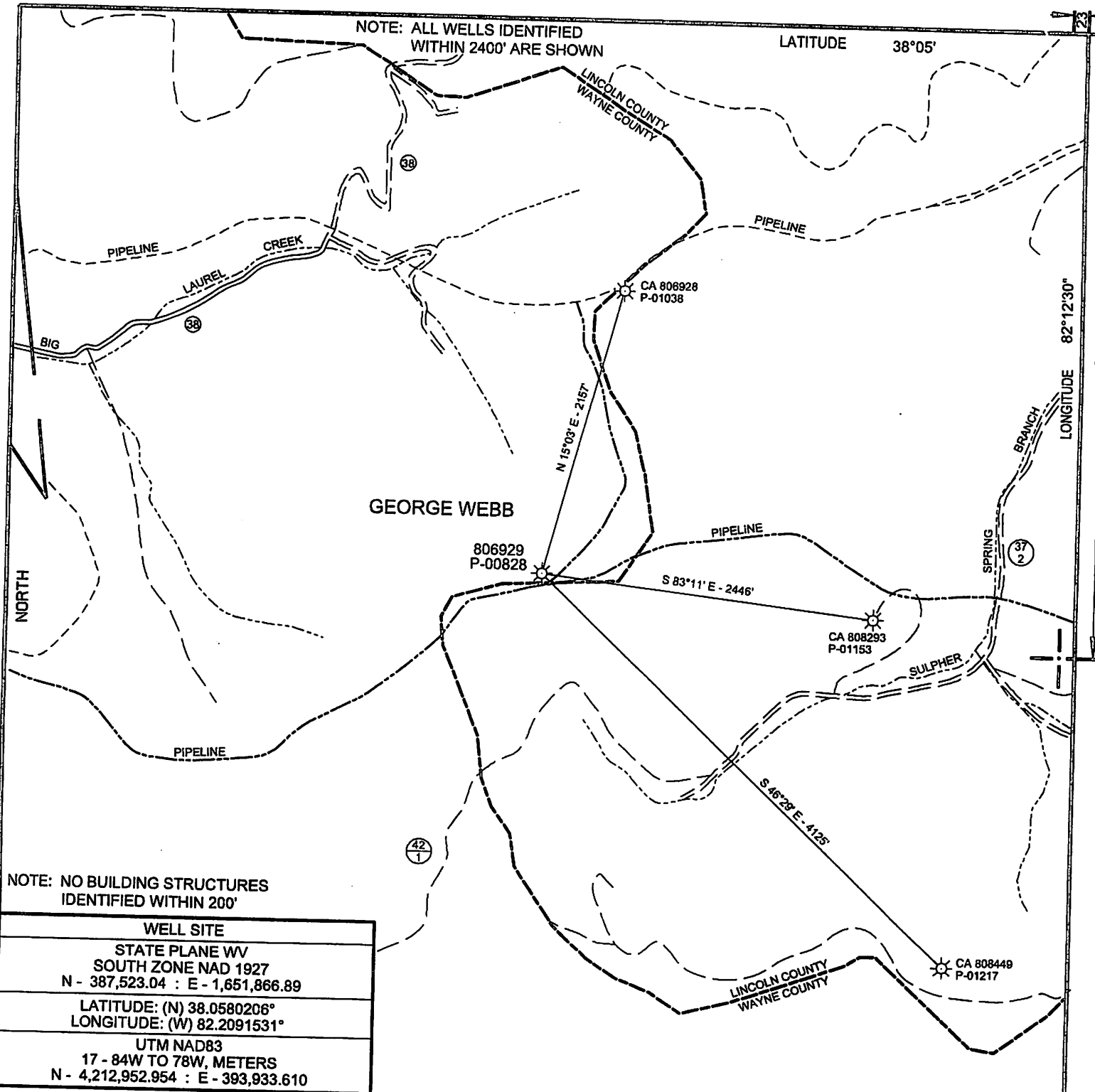

NOTE: NO BUILDING STRUCTURES IDENTIFIED WITHIN 200'

<b>WELL SITE</b>	
STATE PLANE WV SOUTH ZONE NAD 1927 N - 387,523.04 : E - 1,651,866.89	
LATITUDE: (N) 38.0580206° LONGITUDE: (W) 82.2091531°	
UTM NAD83 17 - 84W TO 78W, METERS N - 4,212,952.954 : E - 393,933.610	

( + ) DENOTES LOCATION OF WELL ON UNITED STATES TOPOGRAPHIC MAPS

FILE NO.	CA806929P&A.DGN
DRAWING NO.	806929 P&A.DGN
SCALE	1" = 1000'
MINIMUM DEGREE OF ACCURACY	1 : 200
PROVEN SOURCE OF ELEVATION	MAPPING GRADE GPS

I THE UNDERSIGNED, HEREBY CERTIFY THAT THIS PLAT IS CORRECT TO THE BEST OF MY KNOWLEDGE AND BELIEF AND SHOWS ALL THE INFORMATION REQUIRED BY LAW AND THE REGULATIONS ISSUED AND PRESCRIBED BY THE DEPARTMENT OF ENVIRONMENTAL PROTECTION.

(SIGNED) *Paul E. Miller*

R.P.E. \_\_\_\_\_ L.L.S. 647

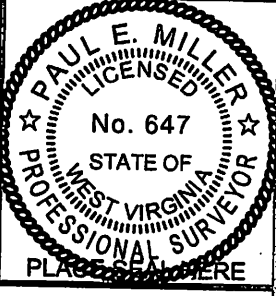

STATE OF WEST VIRGINIA  
DIVISION OF ENVIRONMENTAL PROTECTION  
OIL AND GAS DIVISION



DATE JANUARY 07, 20 13  
OPERATOR'S WELL NO. 806929  
API WELL NO.

WELL TYPE: OIL \_\_\_ GAS X LIQUID INJECTION \_\_\_ WASTE DISPOSAL \_\_\_  
(IF "GAS,") PRODUCTION X STORAGE \_\_\_ DEEP \_\_\_ SHALLOW X

LOCATION: ELEVATION 1299' WATER SHED SULPHER SPRING BRANCH OF FOURTEENMILE CREEK  
DISTRICT STONEWALL COUNTY WAYNE  
QUADRANGLE RANGER, WV 7.5'

SURFACE OWNER GEORGE WEBB ACREAGE \_\_\_\_\_  
OIL & GAS ROYALTY OWNER CHESAPEAKE APPALACHIA, LLC LEASE ACREAGE \_\_\_\_\_  
LEASE NO. \_\_\_\_\_ FEE LAND \_\_\_\_\_

PROPOSED WORK: DRILL \_\_\_ CONVERT \_\_\_ DRILL DEEPER \_\_\_ REDRILL \_\_\_ FRACTURE OR STIMULATE \_\_\_ PLUG OFF OLD FORMATION \_\_\_ PERFORATE NEW FORMATION \_\_\_ OTHER PHYSICAL CHANGE IN WELL (SPECIFY) \_\_\_\_\_

PLUG AND ABANDON X CLEAN OUT AND REPLUG \_\_\_  
TARGET FORMATION \_\_\_\_\_ ESTIMATED DEPTH \_\_\_\_\_  
WELL OPERATOR CHESAPEAKE APPALACHIA, L.L.C. DESIGNATED AGENT ERIC B. GILLESPIE  
ADDRESS P.O. BOX 18496, OKLAHOMA CITY, OK 73154-0496 ADDRESS CHESAPEAKE APPALACHIA, L.L.C. PO BOX 6070, CHARLESTON, WV 25382

COUNTY NAME  
PERMIT

FORM WW-6

02/15/2013

# CHESAPEAKE APPALACHIA, L.L.C.

Topographical Map of Access and  
Well Location 806929

API 47-099-00828

Field Office - Branchland  
County - Wayne

99 00828 P

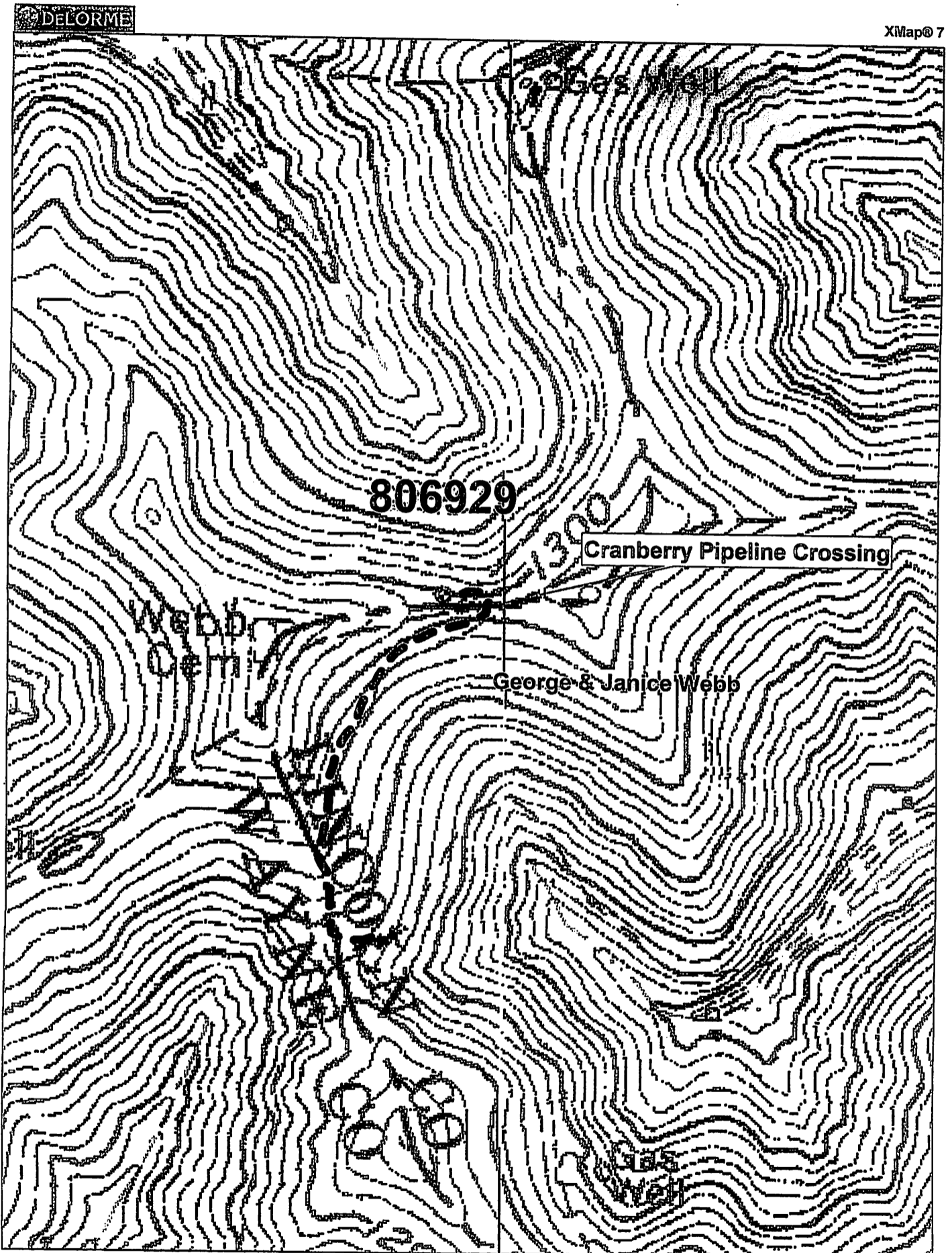

Data use subject to license.

© DeLorme. XMap® 7.

www.delorme.com

MN (7.0"W) ↑ TN

B.S. 2-6-13

Scale 1 : 6,000

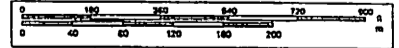

1" = 500.0 ft

Data Zoom 15-1

Chesapeake Energy Corporation - Eastern Division  
P.O. Box 579 • 8165 Court Avenue • Hamlin, WV 25523  
304.824.5141 • fax 304.824.2247

02/15/2013