







STATE OF WEST VIRGINIA  
DEPARTMENT OF MINES  
OIL AND GAS DIVISION

Lease No. 30

NOTICE OF PROPOSED LOCATION OF OIL AND GAS WELL

To The Department of Mines  
Charleston, W. Va.

Frederic Thompson, et al,  
Coal Operator or Coal Owners & Miners  
P. O. Box 123, Ripley, West Virginia

The Charliers Oil Company  
1218 Farmers Bank Building  
Martinsburg, West Virginia

No coal operations in vicinity.

PROPOSED LOCATION

County \_\_\_\_\_

County \_\_\_\_\_

Well No. 3

Frederic Thompson

The undersigned well operator is entitled to drill upon the above named tract or part of land for

oil and gas having by this device (or in the case may be) under grant or lease dated \_\_\_\_\_

December 7, 1921, Lease made by \_\_\_\_\_

The Spencer City Oil Company and recorded on the \_\_\_\_\_

at \_\_\_\_\_ in the office of the County Clerk for said County in

Book A, page 29

The enclosed plat was prepared by a competent engineer and shows the proposed location of a well

to be drilled for oil and gas by the undersigned well operator on the land and in the Mineral Rights

and Cores there carried, determined by survey and courses and distances from two permanent points of

land marks.

The undersigned well operator is informed and believes there are no coal operations operating on

of coal beneath said tract or part of land on which said well is to be drilled or within 500 feet of the bound-

aries of the same, who have mapped their workings and had their maps as required by law examined by the

coal operator or coal owners (if any) above named or his successors.

The above named coal operator or coal owners (if any) are notified that any objections they may

have to make to said proposed location, or which they are required to make by Section 3 of said Code, if

the drilling of a well at said proposed location will cause a dangerous condition in or about any existing

coal mines, must be received by or filed with the Department of Mines within ten days from the receipt of

a copy of this notice and accompanying plat by said Department. Said coal operators are further notified

that forms for use in making such objections will be furnished to them by the Department of Mines promptly

on request and that all such objections must set forth as definitely as is reasonably possible the ground or

grounds on which such objections are based and indicate the direction and distance the proposed location should

be moved to overcome same.

The last paragraph is to be construed only in Department's copy.

Copies of this notice and the enclosed plat were mailed by registered mail or delivered to the above

named coal operators, mineral owners in their absence, respective addresses \_\_\_\_\_

of or on the same day with the mailing or delivery of this copy to the Department of Mines at Charleston

West Virginia.

Very truly yours,  
THE CHARLIERS OIL COMPANY

\_\_\_\_\_  
Vice President

1218 Farmers Bank Building

Martinsburg, W. Va.

\_\_\_\_\_  
Martinsburg

Address  
of  
Well Operator



02/09/2024



# THE CHARTIERS OIL COMPANY

1518 FARMERS BANK BUILDING

PITTSBURGH 22, PA.

October 1, 1953

Lease No. 60

State of West Virginia  
Department of Mines  
Oil and Gas Division  
Charleston, West Virginia

Gentlemen:

We are enclosing, herewith, by registered mail, Application for Permit, together with Cloth Map of proposed location of Well #3 on the Freelin Thompson property in Butler District, Wayne County, West Virginia.

Blue Print and copy of Application for Permit have this day been forwarded to the interested parties.

Yours very truly,

THE CHARTIERS OIL COMPANY

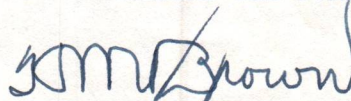

H. M. Brown, Vice President

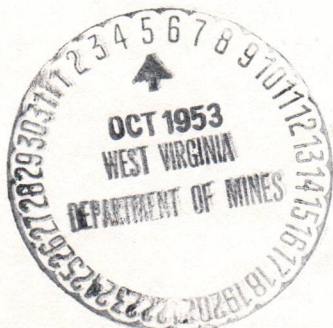

02/09/2024



October 15, 1953

The Chartiers Oil Company  
1518 Farmers Bank Building  
Pittsburgh 22, Pennsylvania

Gentlemen:

Enclosed is permit WAY-898 to drill Well  
No. 3 on the Freelin Thompson Farm, Butler District,  
Wayne County.

Very truly yours,

Administrative Assistant  
OIL AND GAS DIVISION

CNH:K  
Encl-2

CC: Inspector O. C. Allen

02/09/2024



# THE CHARTIERS OIL COMPANY

1518 FARMERS BANK BUILDING

PITTSBURGH 22, PA.

January 14, 1954

Lease No. 60

State of West Virginia  
Department of Mines  
Oil and Gas Division  
Charleston, West Virginia

Gentlemen:

We are enclosing, herewith, by registered mail, in duplicate, complete record of Well #3 drilled on the Freelin Thompson property in Butler District, Wayne County, West Virginia, under Wayne Permit No. 898.

A copy of the record has this day been forwarded to all interested parties.

Yours very truly,

THE CHARTIERS OIL COMPANY

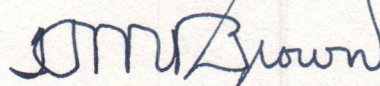

H. M. Brown, Vice President

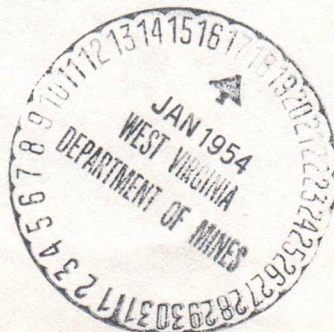

02/09/2024



THE CHARTERS OIL COMPANY

1515 FARMERS BANK BUILDING

PITTSBURGH 22, PA.

January 14, 1931

Lease No. 66

State of West Virginia  
Department of Mines  
Oil and Gas Division  
Charleston, West Virginia

Gentlemen:

We are enclosing herewith, by registered mail, an authentic copy of the record of well #3 drilled on the certain certain property in Boone County, West Virginia, which bears lease No. 66.

A copy of the record has this day been forwarded to all interested parties.

Very truly yours,

THE CHARTERS OIL COMPANY

*W. H. Brown*

W. H. Brown, Vice President









STATE OF WEST VIRGINIA  
DEPARTMENT OF MINES  
OIL AND GAS DIVISION

WELL RECORD

Lease No: 60

Oil or Gas Well (Kind)  
OIL

Permit No. WAYNE-898

Wayne

Company: Farmers Oil Company  
Address: 1518 Farmers Bk. Bldg., Pch. 22, Pa.  
Farm: Freelin Thompson  
Acres: 150

Location (waters): Patrick Creek  
Well No. 3  
District: Butler  
County: Wayne  
Elev. 778.1

The surface of tract is owned in fee by Freelin Thompson  
Address: Pritchard, W. Va.  
Thompson, R.D.#2.

Mineral rights are owned by Freelin Thompson  
Address: Pritchard, W. Va.  
R. D. #2.

Drilling commenced November 11, 1953  
Drilling completed December 21, 1953  
Date shot December 22, 1953  
Depth of shot 2022'

Open Flow /10ths Water in Inch  
Inch /10ths Merc. in Inch  
Cu. Ft. hrs. lbs.

Rock Pressure lbs.  
Oil 1 Bbl. natural  
Fresh water 210  
Salt water feet  
Salt water feet

COAL WAS ENCOUNTERED AT 460 FEET  
INCHES  
495 FEET  
INCHES  
FEET  
INCHES

Kind of Packer	Size	Used in Drilling	Casing and Tubing	Left in Well	Packers
16	16	16	13 1/2" Wood	16	
Kind of Packer	Size	Used in Drilling	Casing and Tubing	Left in Well	Packers
13	13	13	10	13	
10	10	10	8 1/2	10	
8 1/2	8 1/2	8 1/2	6 5/8	8 1/2	
6 5/8	6 5/8	6 5/8	5 3/16	6 5/8	
5 3/16	5 3/16	5 3/16	3	5 3/16	
3	3	3	2	3	
2	2	2	2020	2	
2020	2020	2020	Perf. bottom	2020	
Perf. bottom	Perf. top	Perf. bottom	Perf. top	Perf. bottom	Perf. top

CASING CEMENTED  
No. FT. SIZE  
Date

FEET  
INCHES  
FEET  
INCHES  
FEET  
INCHES

Formation	Color	Hard or Soft	Top	Bottom	Oil Gas or Water	Depth Found	Remarks
Surface			0	15			
Slate			15	200	Water	210'	Little
Sand			200	380	Water		
Shells			380	460			
Coal			460	463			
Slate			463	495			
Coal			495	500			
Slate & Shells			500	815	Water	520'	4 ballers (salty) per h
Salt Sand 1st			815	870			
Slate			870	890			
Salt Sand 2nd			890	1018			Settling sand at 1015' to 1040'
Slate			1018	1035			
Salt Sand 3rd			1035	1150			
Slate			1150	1160			
Slate			1160	1165			
Rock	Red		1165	1180			
Slate			1180	1204			
Little Lime			1204	1380			S.L.M., run 8-5/8" casing at 1188', Run 7" casing at 1594'.
Big Lime			1380	1580			
Injun Sand			1580	1985			
Slate & Shells			1985	2012.5			
Shale	Brown		2012.5	2023			
Berea Grit			2023				
Bottom of hole							

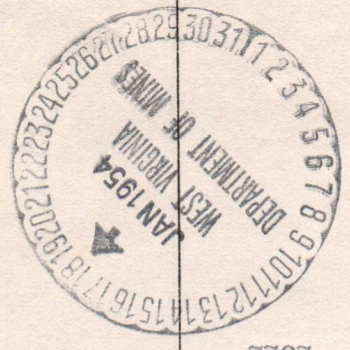

(Over)



STATE OF WEST VIRGINIA  
DEPARTMENT OF MINES  
OIL AND GAS DIVISION

INSPECTOR'S WELL REPORT

Permit No. Way-898

Oil or Gas Well \_\_\_\_\_  
(KIND)

Company <u>The Chartiers Oil Co.</u>	CASING AND TUBING	USED IN DRILLING	LEFT IN WELL	PACKERS
Address <u>1518 Farmers Bank Bldg Pitts., Pa.</u>	Size			
Farm <u>William Thompson</u>	16			Kind of Packer
Well No. <u>3</u>	13			
District <u>Butler</u> County <u>Wayne</u>	10			Size of
Drilling commenced _____	8 1/4			
Drilling completed _____ Total depth _____	6 5/8			Depth set
Date shot _____ Depth of shot _____	5 3/16			
Initial open flow _____ /10ths Water in _____ Inch	3			Perf. top
Open flow after tubing _____ /10ths Merc. in _____ Inch	2			Perf. bottom
Volume _____ Cu. Ft.	Liners Used			Perf. top
Rock pressure _____ lbs. _____ hrs.				Perf. bottom
Oil _____ bbls., 1st 24 hrs.	CASING CEMENTED _____ SIZE _____ No. FT. _____ Date _____			
Fresh water _____ feet _____ feet	COAL WAS ENCOUNTERED AT _____ FEET _____ INCHES			
Salt water _____ feet _____ feet	_____ FEET _____ INCHES _____ FEET _____ INCHES			

Drillers' Names \_\_\_\_\_

Remarks: Moving on

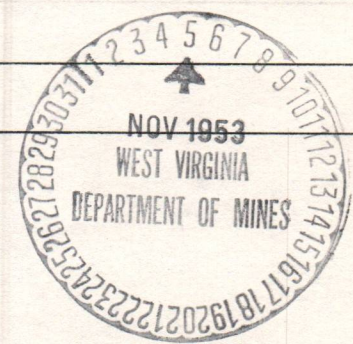

10-20-53  
DATE

O.C. Allen  
DISTRICT INSPECTOR

02/09/2024







STATE OF WEST VIRGINIA  
DEPARTMENT OF MINES  
OIL AND GAS DIVISION

INSPECTOR'S WELL REPORT

Permit No. Way-898

Oil or Gas Well \_\_\_\_\_  
(KIND)

Company The Chartiers Oil Co.  
Address Barbers Bank Bldg. Pitt. Pa.  
Farm Thompson  
Well No. 3  
District Butler County Wayne

CASING AND TUBING	USED IN DRILLING	LEFT IN WELL	PACKERS
Size			
16			Kind of Packer
13			
10			Size of
8 1/4			
6 5/8			Depth set
5 3/16			
3			Perf. top
2			Perf. bottom
Liners Used			Perf. top
			Perf. bottom

Drilling commenced 11-11-53  
Drilling completed 12-21-53 Total depth 2023  
Date shot 12-22-53 Depth of shot 2022 1/2

Initial open flow \_\_\_\_\_ /10ths Water in \_\_\_\_\_ Inch  
Open flow after tubing \_\_\_\_\_ /10ths Merc. in \_\_\_\_\_ Inch

Volume \_\_\_\_\_ Cu. Ft.  
Rock pressure \_\_\_\_\_ lbs. \_\_\_\_\_ hrs.

Oil 2 \_\_\_\_\_ bbls., 1st 24 hrs.

Fresh water \_\_\_\_\_ feet \_\_\_\_\_ feet

Salt water \_\_\_\_\_ feet \_\_\_\_\_ feet

CASING CEMENTED	SIZE	No. FT.	Date
COAL WAS ENCOUNTERED AT _____ FEET _____ INCHES			
_____ FEET	_____ INCHES	_____ FEET	_____ INCHES
_____ FEET	_____ INCHES	_____ FEET	_____ INCHES

Drillers' Names Clyde Osborn - Floyd Blankenship  
Clifford Mills Contractor  
Remarks:

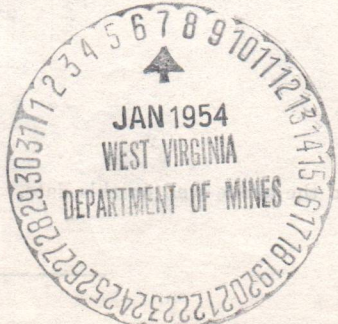

12-31-53  
DATE

O. Callen  
DISTRICT 02/09/2024







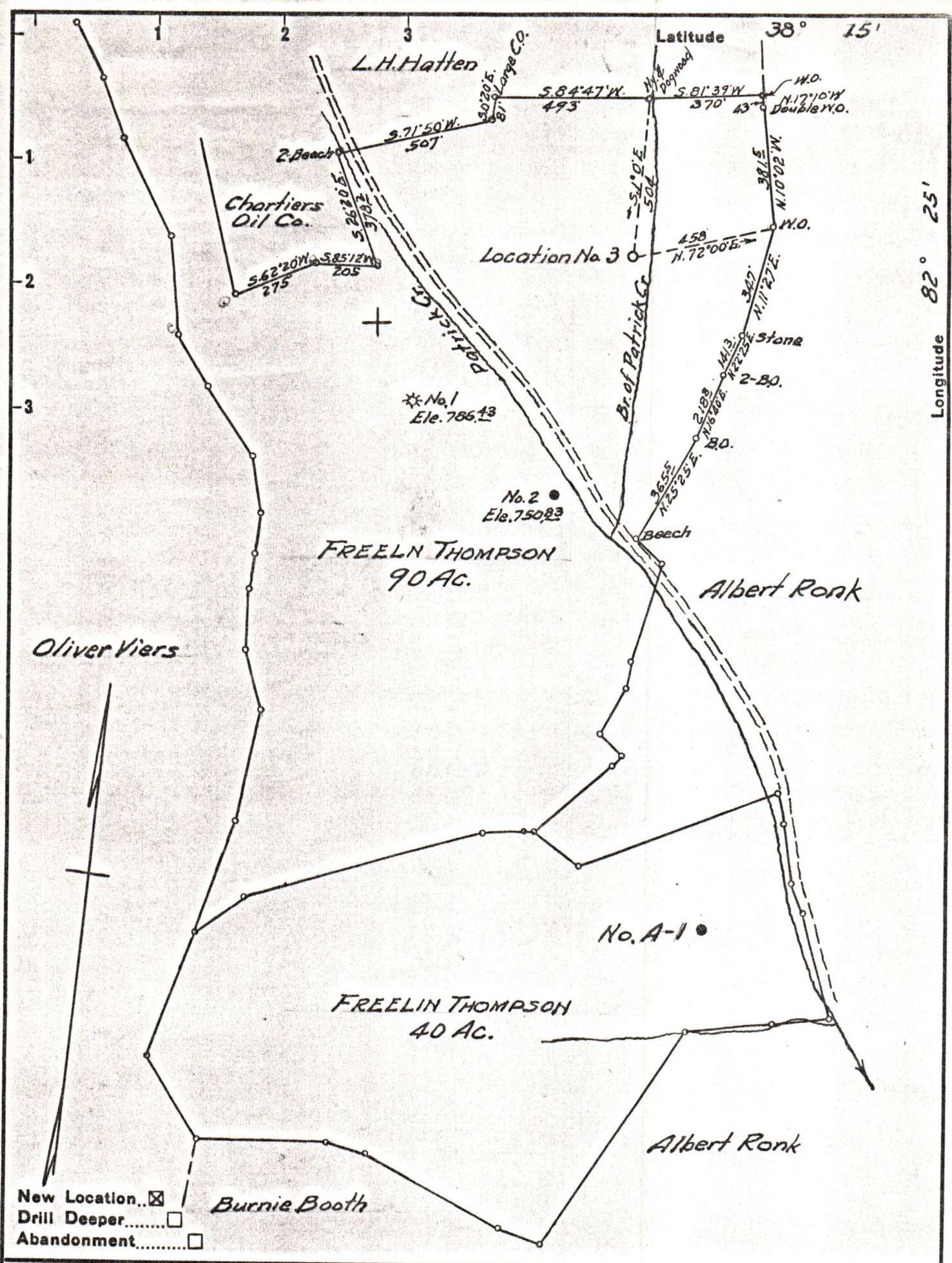

New Location...   
 Drill Deeper.....   
 Abandonment.....

Burnie Booth

Company **CHARTIERS OIL COMPANY**  
 Address **PITTSBURGH, PA.**  
 Farm **FREELIN THOMPSON**  
 Tract \_\_\_\_\_ Acres **130** Lease No. \_\_\_\_\_  
 Well (Farm) No. **3** Serial No. \_\_\_\_\_  
 Elevation (Spirit Level) **778.1**  
 Quadrangle **WAYNE**  
 County **WAYNE** District **BUTLER**  
 Engineer **G. C. Ewing**  
 Engineer's Registration No. **309**  
 File No. \_\_\_\_\_ Drawing No. \_\_\_\_\_  
 Date **6-26-53** Scale **1" = 400'**

STATE OF WEST VIRGINIA  
 DEPARTMENT OF MINES  
 OIL AND GAS DIVISION  
 CHARLESTON

**WELL LOCATION MAP**  
 FILE NO. **WAY-898**

02/09/2024

+ Denotes location of well on United States Topographic Maps, scale 1 to 62,500, latitude and longitude lines being represented by border lines as shown.

- Denotes one inch spaces on border line of original tracing.