



STATE OF WEST VIRGINIA
DEPARTMENT OF MINES
OIL AND GAS DIVISION

NOTICE OF PROPOSED LOCATION OF OIL AND GAS WELL

To THE DEPARTMENT OF MINES,
Charleston, W. Va.

C. W. Lycan

COAL OPERATOR OR COAL OWNER

Fort Gay, West Va.

ADDRESS

COAL OPERATOR OR COAL OWNER

ADDRESS

OWNER OF MINERAL RIGHTS

ADDRESS

Oliver Jenkins

NAME OF WELL OPERATOR

Paintsville, Kentucky

COMPLETE ADDRESS

Box # 587, 1954

PROPOSED LOCATION

Butler

District

Wayne

County

Well No. 1 ^{38°10'} _{82°30'}

C. W. Lycan

Farm

GENTLEMEN:

The undersigned well operator is entitled to drill upon the above named farm or tract of land for oil and gas, having fee title thereto, (or as the case may be) under grant or lease dated 11-27-1953, made by C. W. Lycan, to E. C. McClure, and recorded on the 5 day of March, 1954, in the office of the County Clerk for said County in Book 44, page 296.

The enclosed plat was prepared by a competent engineer and shows the proposed location of a well to be drilled for oil and gas by the undersigned well operator on the farm and in the Magisterial District and County above named, determined by survey and courses and distances from two permanent points, or land marks.

The undersigned well operator is informed and believes there are no coal operators operating beds of coal beneath said farm or tract of land on which said well is located, or within 500 feet of the boundaries of the same, who have mapped their workings and filed their maps as required by law, excepting the coal operators or coal owners (if any) above named as addressees.

The above named coal operators or coal owners (if any) are notified that any objections they may desire to make to such proposed location, or which they are required to make by Section 3 of said Code, if the drilling of a well at said proposed location will cause a dangerous condition in or about their respective coal mines, must be received by, or filed with the Department of Mines within ten* days from the receipt of a copy of this notice and accompanying plat by said Department. Said coal operators are further notified that forms for use in making such objections will be furnished to them by the Department of Mines promptly on request and that all such objections must set forth as definitely as is reasonably possible the ground or grounds on which such objections are based and indicate the direction and distance the proposed location should be moved to overcome same.

(The next paragraph is to be completed only in Department's copy.)

Copies of this notice and the enclosed plat were mailed by registered mail, or delivered to the above named coal operators or coal owners at their above shown respective address May day 7 before, or on the same day with the mailing or delivery of this copy to the Department of Mines at Charleston, West Virginia.

Very truly yours,

Oliver Jenkins
WELL OPERATOR

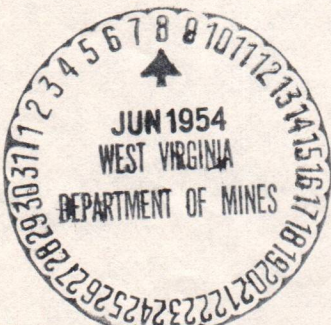

Address of Well Operator }

STREET

Paintsville, ~~Kentucky~~

CITY OR TOWN

Kentucky

STATE

02/09/2024

*Section 3 If no such objections be filed or be found by the department of mines, within said period of ten days from the receipt of said notice and plat by the department of mines, to said proposed location, the department shall forthwith issue to the well operator a drilling permit reciting the filing of such plat, that no objections have been made by the coal operators to the location, or found thereto by the department, and that the same is approved and the well operator authorized to proceed to drill at said location.



STATE OF WEST VIRGINIA
DEPARTMENT OF MINES
OIL AND GAS DIVISION

NOTICE OF PROPOSED LOCATION OF OIL AND GAS WELL

To The Department of Mines
Charleston, W. Va.

C. W. LYCOM

Oliver Jenkins

COAL OPERATOR OR COAL OWNER

NAME OF WELL OPERATOR

Port Gay, West Va.

Paineville, Kentucky

ADDRESS

COMPLETE ADDRESS

COAL OPERATOR OR COAL OWNER

PROPOSED LOCATION

ADDRESS

County

Butler

County

Wayne

OWNER OF MINERAL RIGHTS

Well No

3870
820 30

ADDRESS

C. W. LYCOM

County

GENTLEMEN:

The undersigned well operator is entitled to drill upon the above named farm or tract of land for oil and gas, having fee title thereto, (or as the case may be) under grant or lease dated 11-27-1935

made by C. W. LYCOM, and recorded on the 5 day of March, 1934, in the office of the County Clerk for said County in

Page 386

The enclosed plat was prepared by a competent engineer and shows the proposed location of a well to be drilled for oil and gas by the undersigned well operator on the farm and in the Mineral District and County above named, determined by survey and corners and distance from two permanent points on land marks.

The undersigned well operator is informed and believes there are no coal operators operating here of coal beneath said farm or tract of land on which said well is located or within 200 feet of the boundary of the same, who have mapped their workings and filed their maps as required by law, excepting the coal operators or coal owners (if any) above named as addressees.

The above named coal operators or coal owners (if any) are notified that any objections they may desire to make to such proposed location, or which they are required to make by Section 2 of said Code, if the drilling of a well at said proposed location will cause a dangerous condition in or about their respective coal mines, must be received by or filed with the Department of Mines within ten days from the receipt of a copy of this notice and accompanying plat by said Department. Said coal operators are further notified that forms for use in making such objections will be furnished to them by the Department of Mines promptly on request and that all such objections must set forth as definitely as is reasonably possible the grounds or grounds on which such objections are based and indicate the direction and distance the proposed location should be moved to overcome same.

(The next paragraph is to be completed only in Department's copy.)
Copies of this notice and the enclosed plat were mailed by registered mail, or delivered to the above named coal operators or coal owners at their above shown respective addresses, 5 days before or on the same day with the mailing or delivery of this copy to the Department of Mines at Charleston, West Virginia.

Very truly yours,

WELL OPERATOR

Paineville, Kentucky

CITY OF TOWN

Kentucky

STATE

Address of Well Operator

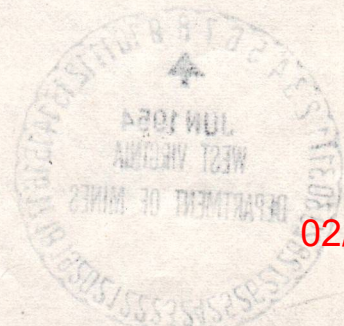

02/09/2024

Section 2 of said Code provides that if no such objections be filed or be found by the department of mines within said period of ten days from the receipt of said notice and plat by the department of mines, to said proposed location, the department shall forthwith issue to the well operator a drilling permit setting the filing of such plat and no objections have been made by the coal operators to the location, or found herein by the department, and that the location is approved and the well operator authorized to proceed to drill at said location.

Permit Number 11-27-1935

Formation	Color	Hard or Soft	Top / 16	Bottom	Oil, Gas or Water	Depth Found	Remarks
Soil & sand				51			
Coal			76	78			
Sand			78	88	water	82 ft.	
Slate & shells			88	95			
Sand			95	112			
Slate			112	148	water	148 ft.	
Sand			148	178			
Slate			178	182			
Coal			182	185			
Sand			185	213			
Coal			213	215			
Sand			215	280	water	215 ft.	
Slate			280	322			
Sand			322	365			
Slate			365	445			
Sand			445	472			
Slate			472	478	water & sand	590 ft.	
Sand			478	720			
Broken sand			720	750	hole full of water		
Sand			750	834			
Slate			834	837		630 ft.	
Sand			837	876			
Slate			876	915			
Lime		hard	915	924			
Slate			924	930			
Big lime		hard	930	1044			
Pea green			1044	1140			
Wear sand		hard	1140	1220			
Slate			1220	1335			
Wear sand			1335	1504			
Limey shale			1504	1612			
Coffie shale			1612	1631			
Basargrit		hard	1631	1722			
Brown shale			1722	1830			
Light shale			1830	1840			
Dark shale			1840	1870			
Light shale			1870	1947			
Brown shale			1947	2346			
White slate			2346	2357			

02/09/2024

DATE _____, 19____
 APPROVED _____, Owner



By _____ (Title)



STATE OF WEST VIRGINIA
DEPARTMENT OF MINES
OIL AND GAS DIVISION / 6

Quadrangle Kenova

Permit No. WAY-925

4202/60/20

WELL RECORD

Oil or Gas Well 011 (KIND)

Company	<u>Oliver Jenkins</u>
Address	<u>Paintsville, Kentucky</u>
Farm	<u>C.W. Lycan</u>
Acres	<u>65</u>
Location (waters)	<u>Big Sandy</u>
Well No.	<u>O. J. #1</u>
District	<u>Butler</u>
County	<u>Wayne</u>
The surface of tract is owned in fee by <u>C.W. Lycan</u>	
Address <u>Fort Gay, W. Va.</u>	
Mineral rights are owned by <u>C.W. Lycan</u>	
Address <u>Fort Gay, W. Va.</u>	
Drilling commenced	<u>July 12, 1954</u>
Drilling completed	<u>Aug. 19, 1954</u>
Date Shot	<u>Aug. 25, 1954</u>
From	<u>1954</u>
To	<u>1982</u>
With	<u>625# TX</u>
Open Flow	<u>/10ths Water in</u>
Volume	<u>Cu. Ft.</u>
Rock Pressure	<u>lbs.</u>
Oil	<u>3 barrels</u>
Fresh water	<u>82</u>
Salt water	<u>215</u>

CASING CEMENTED NO.	<u>213-215</u>
SIZE	<u>5 3/16</u>
No. Ft.	<u>16871-72</u>
Date	<u>Aug. 25, 1954</u>
INCHES	<u>COAL WAS ENCOUNTERED AT 76'-78' FEET</u>
INCHES	<u>213-215</u>
INCHES	<u>215</u>

Formation	Color	Hard or Soft	Top	Bottom	Oil, Gas or Water	Depth Found	Remarks
Soil-sand		Bottom	51	51			
Coal			78	78			
Sand			88	88			
Slate-shells			95	95			
Sand			101	101			
Sand			101	101			
Slate			112	112			
Sand			113	113			
Sand			117	117			
Sand			118	118			
Slate			178	178			
Coal			182	182			
Sand			185	185			
Coal			213	213			
Sand			215	215			
Sand			280	280			
Slate			322	322			
Sand			365	365			
Slate			445	445			
Sand			472	472			
Slate			478	478			
Sand			720	720			
Broken-sand			750	750			
Sand			834	834			
Slate			837	837			
Sand			876	876			
Slate			915	915			
Time			924	924			
Slate			930	930			
Big Time			1044	1044			
Pea	Green		1140	1140			
Wear sand			1230	1230			
Slate			1335	1335			
Wear sand			1504	1504			
Time shale			1612	1612			



over on back of page

(Over)

Formation	Color	Hard or Soft	Top	Bottom	Oil, Gas or Water	Depth Found	Remarks
Soil & sand				51			
Coal			76	78			
Sand			78	88	water	82 ft	
Slate & shells			88	95			
Sand			95	112			
Slate			112	148	water	148 ft.	
Sand			148	178			
Slate			178	182			
Coal			182	185			
Sand			185	213			
Coal			213	215	water	215 ft.	
Sand			215	280			
Slate			280	322			
Sand			322	365			
Slate			365	445			
Sand			445	472	water & sand	590 ft.	
Slate			472	478			
Sand			478	720			
Broken sand			720	750	hole full of water	630 ft.	
Sand			750	834			
Slate			834	837			
Sand			837	876			
Slate			876	915			
Lime		hard	915	924			
Slate			924	930			
Big lime		hard	930	1044			
Pea green			1044	1140			
Wear sand		hard	1140	1220			
Slate			1220	1335			
Wear sand			1335	1504			
Limey shale			1504	1612			
Coffie shale			1612	1631			
Beargrit		hard	1631	1722			
Brown shale			1722	1830			
Light shale			1830	1840			
Dark shale			1840	1870			
Light shale			1870	1947			
Brown shale			1947	2346			
White slate			2346	2357			

02/09/2024

OIL AND GAS DIVISION
DEPARTMENT OF MINES
DATE Nov 30, 1954

APPROVED Charles Jenkins, Owner

By _____ (Title)



STATE OF WEST VIRGINIA
DEPARTMENT OF MINES
OIL AND GAS DIVISION

WELL RECORD

Permit No. **WAY-925**

202/60/20

Oil or Gas Well **011**
(KIND)

Company **Oliver Jenkins**
 Address **Paintsville, Kentucky**
 Farm **C.W. Lyon**
 Acres **65**
 Location (waters) **Big Sandy**
 Well No. **O. J. #1**
 Elev. **Wayne**
 District **Butler**
 County **Wayne**
 Address of tract is owned in fee by **C.W. Lyon**
 Address **Fort Gay, W. Va.**
 Address **C.W. Lyon**
 Address **Fort Gay, W. Va.**
 Mineral rights are owned by **C.W. Lyon**
 Address **Fort Gay, W. Va.**
 Drilling commenced **July 12, 1954**
 Drilling completed **Aug. 19, 1954**
 Date Shot **Aug. 25, 1954**
 From **1954** To **1982**
 Liners Used **2**

Open Flow **10ths Water in** Inch
 Volume **3 barrels** lbs.
 Rock Pressure **hrs.**
 Oil **82** bbls., 1st 24 hrs.
 Fresh water **215** feet
 Salt water **215** feet

Formation	Color	Remarks	Top	Bottom	Oil, Gas or Water	Depth Found	Remarks
Soil-sand			76	51			
Coal			78	78			
Sand			88	88			
State-shells			95	95			
Sand			95	95			
State			112	112			
State			148	148			
Sand			178	178			
State			182	182			
Coal			185	185			
Sand			213	213			
Coal			215	215			
Sand			280	280			
State			322	322			
Sand			365	365			
State			445	445			
Sand			472	472			
State			478	478			
Sand			720	720			
Broken-sand			750	750			
Sand			834	834			
State			876	876			
State			915	915			
Lime			924	924			
State			930	930			
Big Lime			1044	1044			
Pea			1140	1140			
Wear sand			1220	1220			
State			1335	1335			
Wear sand			1504	1504			
Lime shell			1612	1612			



(Over)

Latitude 38° 10'

Longitude 82° 30'

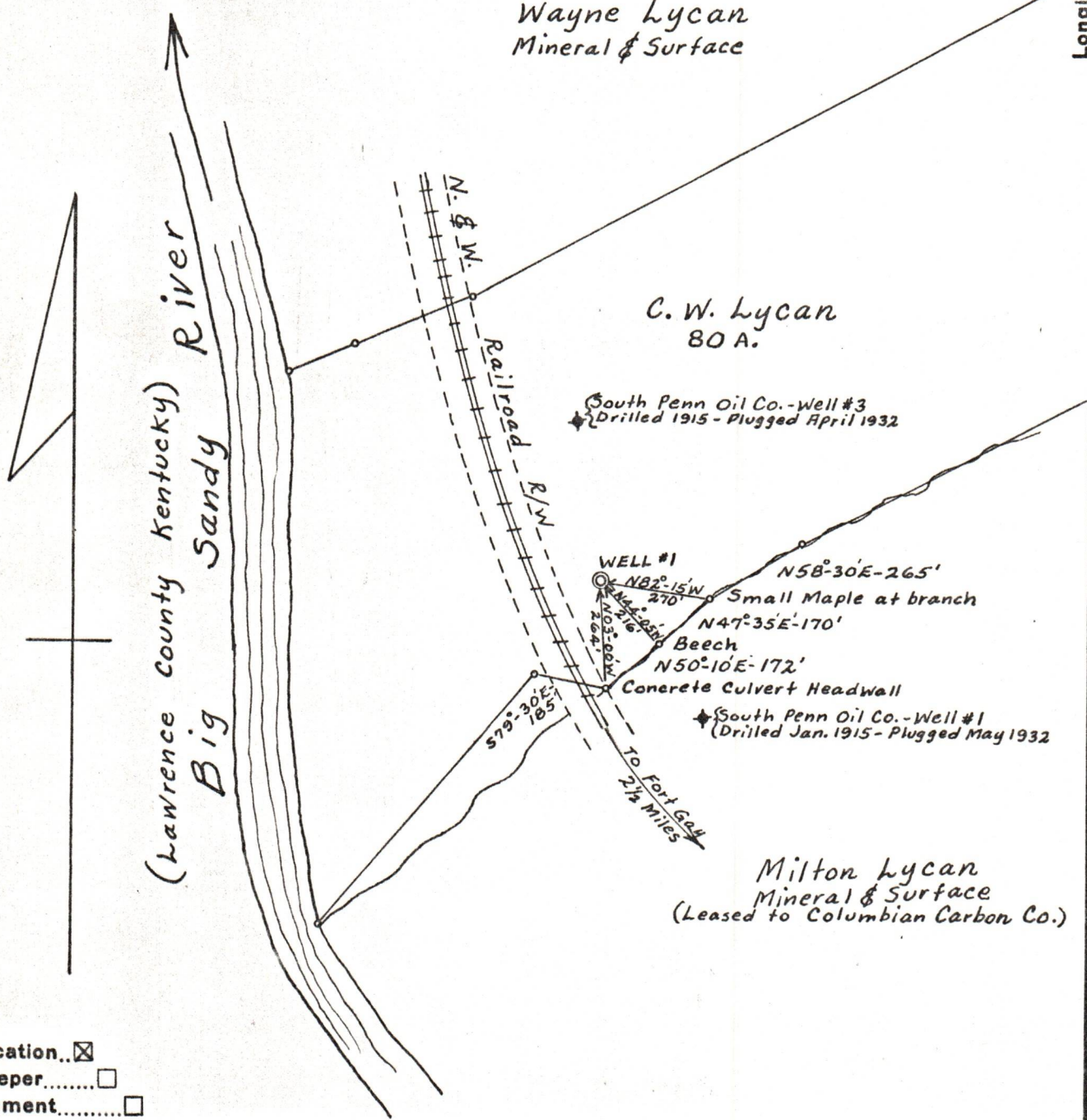

Wayne Lycan Mineral & Surface

C. W. Lycan 80 A.

Milton Lycan Mineral & Surface (Leased to Columbian Carbon Co.)

- New Location..
- Drill Deeper.....
- Abandonment.....

Company Oliver Jenkins
 Address Paintsville, Kentucky
 Farm C. W. Lycan
 Tract _____ Acres 80 Lease No. _____
 Well (Farm) No. _____ Serial No. 1
 Elevation (Spirit Level) 586.0'
 Quadrangle Kenova
 County Wayne District Butler
 Engineer Edward Worland
 Engineer's Registration No. 2402
 File No. _____ Drawing No. _____
 Date 5-1-54 Scale 1" = 400'

STATE OF WEST VIRGINIA
 DEPARTMENT OF MINES
 OIL AND GAS DIVISION
 CHARLESTON

WELL LOCATION MAP
 FILE NO. WAY-925

02/09/2024

+ Denotes location of well on United States Topographic Maps, scale 1 to 62,500, latitude and longitude lines being represented by border lines as shown.

- Denotes one inch spaces on border line of original tracing.