



STATE OF WEST VIRGINIA
DEPARTMENT OF MINES
OIL AND GAS DIVISION

NOTICE OF PROPOSED LOCATION OF OIL AND GAS WELL

To THE DEPARTMENT OF MINES,
Charleston, W. Va.

John Spence

Shoals, W. Va.
ADDRESS

Webster Myers
NAME OF WELL OPERATOR
1614 Seventh Avenue
Huntington, W. Va.
COMPLETE ADDRESS

COAL OPERATOR OR COAL OWNER
ADDRESS

June 25th, 1955
PROPOSED LOCATION
Union District

John Spence
OWNER OF MINERAL RIGHTS
Shoals, W. Va.
ADDRESS

Wayne County
Well No. 1
38° 20'
82° 25'
John Spence Farm

GENTLEMEN:

The undersigned well operator is entitled to drill upon the above named farm or tract of land for oil and gas, having fee title thereto, (or as the case may be) under grant or lease dated Mar. 9th, 1953, made by John Spence, to Webster Myers, and recorded on the 17th day of June, 1955, in the office of the County Clerk for said County in Book 45, page 397.

The enclosed plat was prepared by a competent engineer and shows the proposed location of a well to be drilled for oil and gas by the undersigned well operator on the farm and in the Magisterial District and County above named, determined by survey and courses and distances from two permanent points, or land marks.

The undersigned well operator is informed and believes there are no coal operators operating beds of coal beneath said farm or tract of land on which said well is located, or within 500 feet of the boundaries of the same, who have mapped their workings and filed their maps as required by law, excepting the coal operators or coal owners (if any) above named as addressees.

The above named coal operators or coal owners (if any) are notified that any objections they may desire to make to such proposed location, or which they are required to make by Section 3 of said Code, if the drilling of a well at said proposed location will cause a dangerous condition in or about their respective coal mines, must be received by, or filed with the Department of Mines within ten* days from the receipt of a copy of this notice and accompanying plat by said Department. Said coal operators are further notified that forms for use in making such objections will be furnished to them by the Department of Mines promptly on request and that all such objections must set forth as definitely as is reasonably possible the ground or grounds on which such objections are based and indicate the direction and distance the proposed location should be moved to overcome same.

(The next paragraph is to be completed only in Department's copy.)

Copies of this notice and the enclosed plat were mailed by registered mail, or delivered to the above named coal operators or coal owners at their above shown respective address _____ day _____ before, or on the same day with the mailing or delivery of this copy to the Department of Mines at Charleston, West Virginia.

Very truly yours,

Webster Myers
WELL OPERATOR
1614 Seventh Avenue
STREET
Huntington
CITY OR TOWN
West Virginia.
STATE

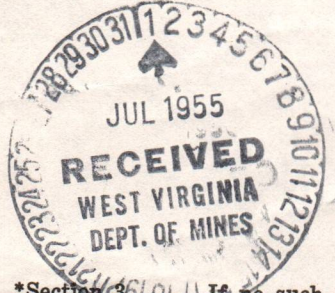

Address of Well Operator }

02/02/2024

*Section 3. If no such objections be filed or be found by the department of mines, within said period of ten days from the receipt of said notice and plat by the department of mines, to said proposed location, the department shall forthwith issue to the well operator a drilling permit reciting the filing of such plat, that no objections have been made by the coal operators to the location, or found thereto by the department, and that the same is approved and the well operator authorized to proceed to drill at said location.



STATE OF WEST VIRGINIA
DEPARTMENT OF MINES
OIL AND GAS DIVISION

NOTICE OF PROPOSED LOCATION OF OIL AND GAS WELL

To The Department of Mines,
Charleston, W. Va.

John Spence

Webster Myers

1014 Seventh Avenue
Huntington, W. Va.

June 25th 1955

PROPOSED LOCATION

Union District

Wayne County

Well No. 1

John Spence

The undersigned well operator is entitled to drill upon the above named farm or tract of land for oil and gas, having the title thereto, (or as the case may be) under grant or lease dated

Mar. 9th, 1953, made by John Spence

and recorded on the 17th day

of June, 1955, in the office of the County Clerk for said County in

Book 45 page 397

The enclosed plat was prepared by a competent engineer and shows the proposed location of a well to be drilled for oil and gas by the undersigned well operator on the farm and in the Mineral District and County above named, determined by survey and courses and distances from two permanent points or land marks.

The undersigned well operator is informed and believes there are no coal operators operating beds of coal beneath said farm or tract of land on which said well is located, or within 500 feet of the boundary of the same, who have mapped their workings and had their maps as required by law, excepting the coal operators or coal owners (if any) above named as addressees.

The above named coal operators or coal owners (if any) are notified that any objections they may desire to make to such proposed location, or which they are required to make by Section 3 of said Code, if the drilling of a well at said proposed location will cause a dangerous condition in or about their respective coal mines, must be received by or filed with the Department of Mines within ten days from the receipt of a copy of this notice and accompanying plat by said Department. Said coal operators are further notified that notice for such objections must be furnished to them by the Department of Mines promptly on request and that all such objections must set forth as definitely as is reasonably possible the ground or grounds on which such objections are based and indicate the direction and distance the proposed location should be moved to overcome same.

(The next paragraph is to be completed only in duplicate copy.)

Copies of this notice and the enclosed plat were mailed by registered mail, or delivered to the above named coal operators or coal owners at their above shown respective address

on or before the same day with the mailing or delivery of this copy to the Department of Mines at Charleston, West Virginia.

Very truly yours,

Webster Myers

1014 Seventh Avenue

Huntington

West Virginia

Address of Well Operator

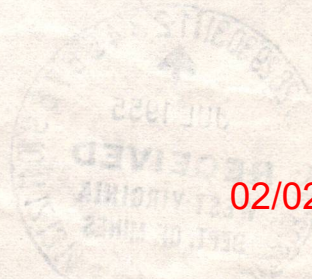

02/02/2024

Section 3 of the Code provides that in such objections be filed or be found by the department of mines within said period of ten days from the date of such notice and filed by the department of mines and proposed location, the department of mines shall have the right to cause a drilling party to be sent to the location of such well, that no objections have been made by the coal operators to the location of such well, and that the same is proposed and the well operator authorized to proceed to drill at said location.

RIGHT NUMBER WAY-111



STATE OF WEST VIRGINIA
DEPARTMENT OF MINES
OIL AND GAS DIVISION

WELL RECORD

Oil or Gas Well **Gas**

Permit No. **Way 974**

4202/20/20

Quadrangle *Shugart*

Company **Webster Myers (Spense Gas Company)**
Address **1614 7th Ave., Huntington, W. Va.**

Farm **John Spense** Acres **8**

Location (waters) **Twelve Pole Creek**

Well No. **1** Elev. **570**

District **Union** County **Wayne**

The surface of tract is owned in fee by **John Spense**

Shoals, W. Va. Address **Same**

Mineral rights are owned by **Same**

Address **July 16, 1955**

Drilling commenced **Sept 21, 1955**

Drilling completed **Sept 9/21/55 3048** To **2448**

Date Shot **Sept 9/21/55**

With **4000 lbs Hercules Gas Well Exp B**

Open Flow **3** /10ths Water in **2**

Volume **80 MCF**

Rock Pressure **340** lbs. **48** hrs.

Oil **60** feet

Fresh water **60** feet

Salt water **H.F. 940 Some at 140 ft** feet

Casing and Tubing Used in Drilling **Left in Well**

Size **Shoe on 7" 5"x7"x16" Parms**

Kind of Packer **73**

Size of **73**

Depth set **205**

Perf. top **205**

Perf. bottom **205**

Perf. top **2068**

Perf. bottom **2068**

Perf. top **2048**

Perf. bottom **2048**

Perf. top **1161**

Perf. bottom **1161**

Perf. top **1161**

Perf. bottom **1161**

Perf. top **1161**

Perf. bottom **1161**

Perf. top **1161**

Perf. bottom **1161**

Perf. top **1161**

Perf. bottom **1161**

Oil or Gas Well **Gas**

Permit No. **Way 974**

4202/20/20

Quadrangle *Shugart*

Company **Webster Myers (Spense Gas Company)**
Address **1614 7th Ave., Huntington, W. Va.**

Farm **John Spense** Acres **8**

Location (waters) **Twelve Pole Creek**

Well No. **1** Elev. **570**

District **Union** County **Wayne**

The surface of tract is owned in fee by **John Spense**

Shoals, W. Va. Address **Same**

Mineral rights are owned by **Same**

Address **July 16, 1955**

Drilling commenced **Sept 21, 1955**

Drilling completed **Sept 9/21/55 3048** To **2448**

Date Shot **Sept 9/21/55**

With **4000 lbs Hercules Gas Well Exp B**

Open Flow **3** /10ths Water in **2**

Volume **80 MCF**

Rock Pressure **340** lbs. **48** hrs.

Oil **60** feet

Fresh water **60** feet

Salt water **H.F. 940 Some at 140 ft** feet

Casing and Tubing Used in Drilling **Left in Well**

Size **Shoe on 7" 5"x7"x16" Parms**

Kind of Packer **73**

Size of **73**

Depth set **205**

Perf. top **205**

Perf. bottom **205**

Perf. top **2068**

Perf. bottom **2068**

Perf. top **2048**

Perf. bottom **2048**

Perf. top **1161**

Perf. bottom **1161**

Perf. top **1161**

Perf. bottom **1161**

Perf. top **1161**

Perf. bottom **1161**

Perf. top **1161**

Perf. bottom **1161**

Perf. top **1161**

Perf. bottom **1161**

Oil or Gas Well **Gas**

Permit No. **Way 974**

4202/20/20

Quadrangle *Shugart*

Company **Webster Myers (Spense Gas Company)**
Address **1614 7th Ave., Huntington, W. Va.**

Farm **John Spense** Acres **8**

Location (waters) **Twelve Pole Creek**

Well No. **1** Elev. **570**

District **Union** County **Wayne**

The surface of tract is owned in fee by **John Spense**

Shoals, W. Va. Address **Same**

Mineral rights are owned by **Same**

Address **July 16, 1955**

Drilling commenced **Sept 21, 1955**

Drilling completed **Sept 9/21/55 3048** To **2448**

Date Shot **Sept 9/21/55**

With **4000 lbs Hercules Gas Well Exp B**

Open Flow **3** /10ths Water in **2**

Volume **80 MCF**

Rock Pressure **340** lbs. **48** hrs.

Oil **60** feet

Fresh water **60** feet

Salt water **H.F. 940 Some at 140 ft** feet

Casing and Tubing Used in Drilling **Left in Well**

Size **Shoe on 7" 5"x7"x16" Parms**

Kind of Packer **73**

Size of **73**

Depth set **205**

Perf. top **205**

Perf. bottom **205**

Perf. top **2068**

Perf. bottom **2068**

Perf. top **2048**

Perf. bottom **2048**

Perf. top **1161**

Perf. bottom **1161**

Perf. top **1161**

Perf. bottom **1161**

Perf. top **1161**

Perf. bottom **1161**

Perf. top **1161**

Perf. bottom **1161**

Perf. top **1161**

Perf. bottom **1161**

Oil or Gas Well **Gas**

Permit No. **Way 974**

4202/20/20

Quadrangle *Shugart*

Company **Webster Myers (Spense Gas Company)**
Address **1614 7th Ave., Huntington, W. Va.**

Farm **John Spense** Acres **8**

Location (waters) **Twelve Pole Creek**

Well No. **1** Elev. **570**

District **Union** County **Wayne**

The surface of tract is owned in fee by **John Spense**

Shoals, W. Va. Address **Same**

Mineral rights are owned by **Same**

Address **July 16, 1955**

Drilling commenced **Sept 21, 1955**

Drilling completed **Sept 9/21/55 3048** To **2448**

Date Shot **Sept 9/21/55**

With **4000 lbs Hercules Gas Well Exp B**

Open Flow **3** /10ths Water in **2**

Volume **80 MCF**

Rock Pressure **340** lbs. **48** hrs.

Oil **60** feet

Fresh water **60** feet

Salt water **H.F. 940 Some at 140 ft** feet

Casing and Tubing Used in Drilling **Left in Well**

Size **Shoe on 7" 5"x7"x16" Parms**

Kind of Packer **73**

Size of **73**

Depth set **205**

Perf. top **205**

Perf. bottom **205**

Perf. top **2068**

Perf. bottom **2068**

Perf. top **2048**

Perf. bottom **2048**

Perf. top **1161**

Perf. bottom **1161**

Perf. top **1161**

Perf. bottom **1161**

Perf. top **1161**

Perf. bottom **1161**

Perf. top **1161**

Perf. bottom **1161**

Perf. top **1161**

Perf. bottom **1161**

Oil or Gas Well **Gas**

Permit No. **Way 974**

4202/20/20

Quadrangle *Shugart*

Company **Webster Myers (Spense Gas Company)**
Address **1614 7th Ave., Huntington, W. Va.**

Farm **John Spense** Acres **8**

Location (waters) **Twelve Pole Creek**

Well No. **1** Elev. **570**

District **Union** County **Wayne**

The surface of tract is owned in fee by **John Spense**

Shoals, W. Va. Address **Same**

Mineral rights are owned by **Same**

Address **July 16, 1955**

Drilling commenced **Sept 21, 1955**

Drilling completed **Sept 9/21/55 3048** To **2448**

Date Shot **Sept 9/21/55**

With **4000 lbs Hercules Gas Well Exp B**

Open Flow **3** /10ths Water in **2**

Volume **80 MCF**

Rock Pressure **340** lbs. **48** hrs.

Oil **60** feet

Fresh water **60** feet

Salt water **H.F. 940 Some at 140 ft** feet

Casing and Tubing Used in Drilling **Left in Well**

Size **Shoe on 7" 5"x7"x16" Parms**

Kind of Packer **73**

Size of **73**

Depth set **205**

Perf. top **205**

Perf. bottom **205**

Perf. top **2068**

Perf. bottom **2068**

Perf. top **2048**

Perf. bottom **2048**

Perf. top **1161**

Perf. bottom **1161**

Perf. top **1161**

Perf. bottom **1161**

Perf. top **1161**

Perf. bottom **1161**

Perf. top **1161**

Perf. bottom **1161**

Perf. top **1161**

Perf. bottom **1161**

Oil or Gas Well **Gas**

Permit No. **Way 974**

4202/20/20

Quadrangle *Shugart*

Company **Webster Myers (Spense Gas Company)**
Address **1614 7th Ave., Huntington, W. Va.**

Farm **John Spense** Acres **8**

Location (waters) **Twelve Pole Creek**

Well No. **1** Elev. **570**

District **Union** County **Wayne**

The surface of tract is owned in fee by **John Spense**

Shoals, W. Va. Address **Same**

Mineral rights are owned by **Same**

Address **July 16, 1955**

Drilling commenced **Sept 21, 1955**

Drilling completed **Sept 9/21/55 3048** To **2448**

Date Shot **Sept 9/21/55**

With **4000 lbs Hercules Gas Well Exp B**

Open Flow **3** /10ths Water in **2**

Volume **80 MCF**

Rock Pressure **340** lbs. **48** hrs.

Oil **60** feet

Fresh water **60** feet

Salt water **H.F. 940 Some at 140 ft** feet

Casing and Tubing Used in Drilling **Left in Well**

Size **Shoe on 7" 5"x7"x16" Parms**

Kind of Packer **73**

Size of **73**

Depth set **205**

Perf. top **205**

Perf. bottom **205**

Perf. top **2068</**

STATE OF WEST VIRGINIA
DEPARTMENT OF MINES
OIL AND GAS DIVISION

INSPECTOR'S WELL REPORT

Permit No. Hay-974

Oil or Gas Well _____
(KIND)

Company Walter Myers
 Address 1614 7th Ave Huntington W.V.
 Farm John Spence
 Well No. 1
 District Union County Wayne
 Drilling commenced June 30-55
 Drilling completed _____ Total depth _____
 Date shot _____ Depth of shot _____
 Initial open flow _____ /10ths Water in _____ Inch
 Open flow after tubing _____ /10ths Merc. in _____ Inch
 Volume _____ Cu. Ft.
 Rock pressure _____ lbs. _____ hrs.
 Oil _____ bbls., 1st 24 hrs.
 Fresh water 50 feet
 Salt water 940 feet

CASING AND TUBING	USED IN DRILLING	LEFT IN WELL	PACKERS
Size			Kind of Packer
16			
13			
10	73'		Size of
8 1/4	206'		
6 5/8	1154'		Depth set
5 3/16	2040'		
3			Perf. top
2			Perf. bottom
Liners Used			Perf. top
			Perf. bottom

CASING CEMENTED _____ SIZE _____ No. FT. _____ Date _____

COAL WAS ENCOUNTERED AT _____ FEET _____ INCHES
 _____ FEET _____ INCHES FEET _____ INCHES
 _____ FEET _____ INCHES FEET _____ INCHES

Drillers' Names Thomas Roy - Roney Swanson

Remarks: Drilling at 2400 feet

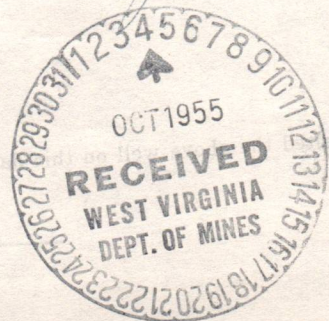

O.C. Allen
DISTRICT WELL INSPECTOR

9-12-55
DATE

02/02/2024

STATE OF WEST VIRGINIA
DEPARTMENT OF MINES
OIL AND GAS DIVISION

INSPECTOR'S WELL REPORT

Permit No. _____

Oil or Gas Well _____
(KIND)

Company _____ Address _____ Farm _____ Well No. _____ District _____ County _____ Drilling commenced _____ Drilling completed _____ Total depth _____ Date shot _____ Depth of shot _____ Initial open flow _____ /10ths Water in _____ Inch Open flow after tubing _____ /10ths Merc. in _____ Inch Volume _____ Cu. Ft. Rock pressure _____ lbs. _____ hrs. Oil _____ bbls., 1st 24 hrs. Fresh water _____ feet _____ feet Salt water _____ feet _____ feet	CASING AND TUBING	USED IN DRILLING	LEFT IN WELL	PACKERS
	Size 16 _____ 13 _____ 10 _____ 8 1/4 _____ 6 5/8 _____ 5 3/16 _____ 3 _____ 2 _____ Liners Used _____			
	CASING CEMENTED _____ SIZE _____ No. FT. _____ Date _____			
	COAL WAS ENCOUNTERED AT _____ FEET _____ INCHES _____ FEET _____ INCHES _____ FEET _____ INCHES _____ FEET _____ INCHES _____ FEET _____ INCHES			

Drillers' Names _____

Remarks:

DATE

DISTRICT WELL INSPECTOR

02/02/2024

PROPOSED MANNER OF PLUGGING AND FILLING WELL

(REQUIRED BY RULES AND REGULATIONS)

WEST VIRGINIA DEPARTMENT OF MINES

OIL AND GAS DIVISION

WORK ORDER

Well to be plugged and filled as follows:

Set permanent bridge at 2060'. 20' below 5' casing. 2 bags of cement and 5' crushed stone.

As 5' casing is lifted fill with clay to 1890'. Run 2 bags of cement and 5' crushed stone. Continue filling with clay to 810'. Set bridge. 2 bags of cement and 5' crushed stone.

Remove all 5' and 7' pipe. Set bridge at 300'. Run 2 bags of cement and 5' crushed stone. Fill with clay to 300'. Cement to surface and erect monument as prescribed by law.

To the Department of Mines
Coal Owner or Operator,
Lease or Property Owner.

Gentlemen:

This "work order" is submitted for your approval and concurrence and unless notified of your disapproval or non-concurrence, the undersigned will proceed with the plugging and filling of said well in the above described manner on the date inspector is notified after permit is issued.

Very truly yours,

SPENCE GAS COMPANY

By W. J. Henderson Well Operator

No objections have been filed by the coal owner or coal operator, or any available adjacent lease or property owners or interposed by the Department of Mines to the manner herein described for the plugging and filling of the well above mentioned. Therefore, the same is hereby approved this

4th day of APRIL, 1962

02/02/2024

DEPARTMENT OF MINES
Oil and Gas Division

By: _____

NOTE: This "work order" shall be filed in triplicate, one copy for the files of the Department of Mines; one to be approved or corrected and returned to the well operator as his authority for plugging said well; and one for the well inspector.



STATE OF WEST VIRGINIA
DEPARTMENT OF MINES
OIL AND GAS DIVISION

NOTICE OF INTENTION TO PLUG AND ABANDON WELL

(REQUIRED BY SECTION 9, ARTICLE 4, CHAPTER 22 OF THE CODE)

TO THE DEPARTMENT OF MINES,
Charleston, W. Va.

No Coal near.
Coal Operator

SPENCE GAS COMPANY
Name of Well Operator

Address

Hamlin, W. Va.
Complete Address

Coal Owner

April 2, 1962
Date

Address

WELL TO BE ABANDONED
Union District

Lease or Property Owner

Wayne County

Address

Well No. 1

KENNETH E. BUTCHER
BARBOURSVILLE, W. VA.
Inspector to be notified

John Spence Farm

Telephone Number REgent 6-1933

Gentlemen:—

24 HOURS IN ADVANCE OF PLUGGING

The undersigned well operator is about to abandon the above described well and will commence

the work of plugging and abandoning said well on the date inspector is notified (which date shall not be less than five days after the day on which this notice so mailed is received, or in due course should be received by the Department of Mines).

This notice is given you in order that your respective representatives may be present at the plugging and filling of said well. You are further notified that whether you are represented or not represented the undersigned will proceed on that date, or shortly thereafter, to plug and fill said well in the manner required by Section 10, Article 4, Chapter 22 of the Code and given in detail on the reverse side of this notice, in "Work Order."

This notice is being mailed by registered mail to each of you at the above addresses on the above date.

Very truly yours,

Spence Gas Company

Well Operator

By W. J. Faulkner
Well Superintendent.

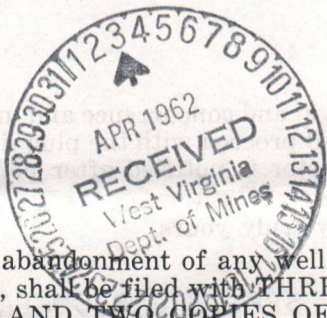

NOTE: Upon the abandonment of any well drilled prior to June 1, 1929, a plat prepared by a registered engineer, shall be filed with THREE COPIES OF APPLICATION, (OG-9) AND "WORK ORDER" AND TWO COPIES OF THE WELL RECORD, (OG-10). The map must show the district and county in which the tract of land is located, the name and acreage of same, the name or names of the owners and names of adjacent tracts and the location of the well to be abandoned, determined by survey with the courses and distances of such well from two permanent points or landmarks on said tract.

02/02/2024

NOTE: In case plugging is not commenced within four months from the date of permit, same shall expire and be of no further force or effect.

NOTE: PERMIT IS NOT TRANSFERABLE.

WAY-974-P

Permit Number

way-974-B

STATE OF WEST VIRGINIA
DEPARTMENT OF MINES
OIL AND GAS DIVISION

AFFIDAVIT OF PLUGGING AND FILLING WELL

AFFIDAVIT SHOULD BE MADE IN TRIPPLICATE, ONE COPY MAILED TO THE DEPARTMENT, ONE COPY TO BE RETAINED BY THE WELL OPERATOR AND THE THIRD COPY (AND EXTRA COPIES IF REQUIRED) SHOULD BE MAILED TO EACH COAL OPERATOR AT THEIR RESPECTIVE ADDRESSES.

COAL OPERATOR OR OWNER	Spence Gas Company	NAME OF WELL OPERATOR
ADDRESS	Hamlin, W.Va.	COMPLETE ADDRESS
COAL OPERATOR OR OWNER	June 11,	19 62
ADDRESS	Union	District
LEASE OR PROPERTY OWNER	Wayne	County
ADDRESS	Well No. 1	
	John Spence	Farm
STATE INSPECTOR SUPERVISING PLUGGING	Kenneth E. Butcher	

AFFIDAVIT

STATE OF WEST VIRGINIA, }
County of Lincoln } ss:

John McCalister and Eugene Brown
being first duly sworn according to law depose and say that they are experienced in the work of plugging and filling oil and gas wells and were employed by Spence Gas Co., well operator, and participated in the work of plugging and filling the above well, that said work was commenced on the 1st. day of June, 1962, and that the well was plugged and filled in the following manner:

SAND OR ZONE RECORD	FILLING MATERIAL	PLUGS USED	CASING	
			CSG PULLED	CSG LEFT IN
FORMATION		SIZE & KIND		
	Set bridge at 2390'. Two bags of cement and 5' crushed stone.			
	As 5' casing was lifted the hole was filled to 1890'.			
	Two bags of cement and 5' crushed stone.			
	Continued filling with clay to 810'. Set bridge at 810'. 2 bags of cement and 5' crushed stone.			
	Removed all pipe. Set bridge at 300'. 2 bags of cement and 5' crushed stone.			
	Filled with clay to 3'. Cement 3' to surface.			
	Erected monument as prescribed by law.			
COAL SEAMS			DESCRIPTION OF MONUMENT	
(NAME)				
(NAME)				
(NAME)				
(NAME)				

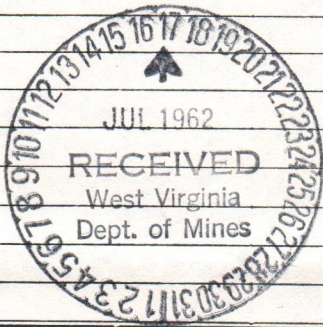

and that the work of plugging and filling said well was completed on the 5th. day of July, 19 62.

And further deponents saith not.

John McCalister
Eugene Brown 02/02/2024

Sworn to and subscribed before me this 12 day of July, 19 62.

W. J. Haudress
Notary Public.

My commission expires:
June 7, 1967

Permit No. Way-974-P

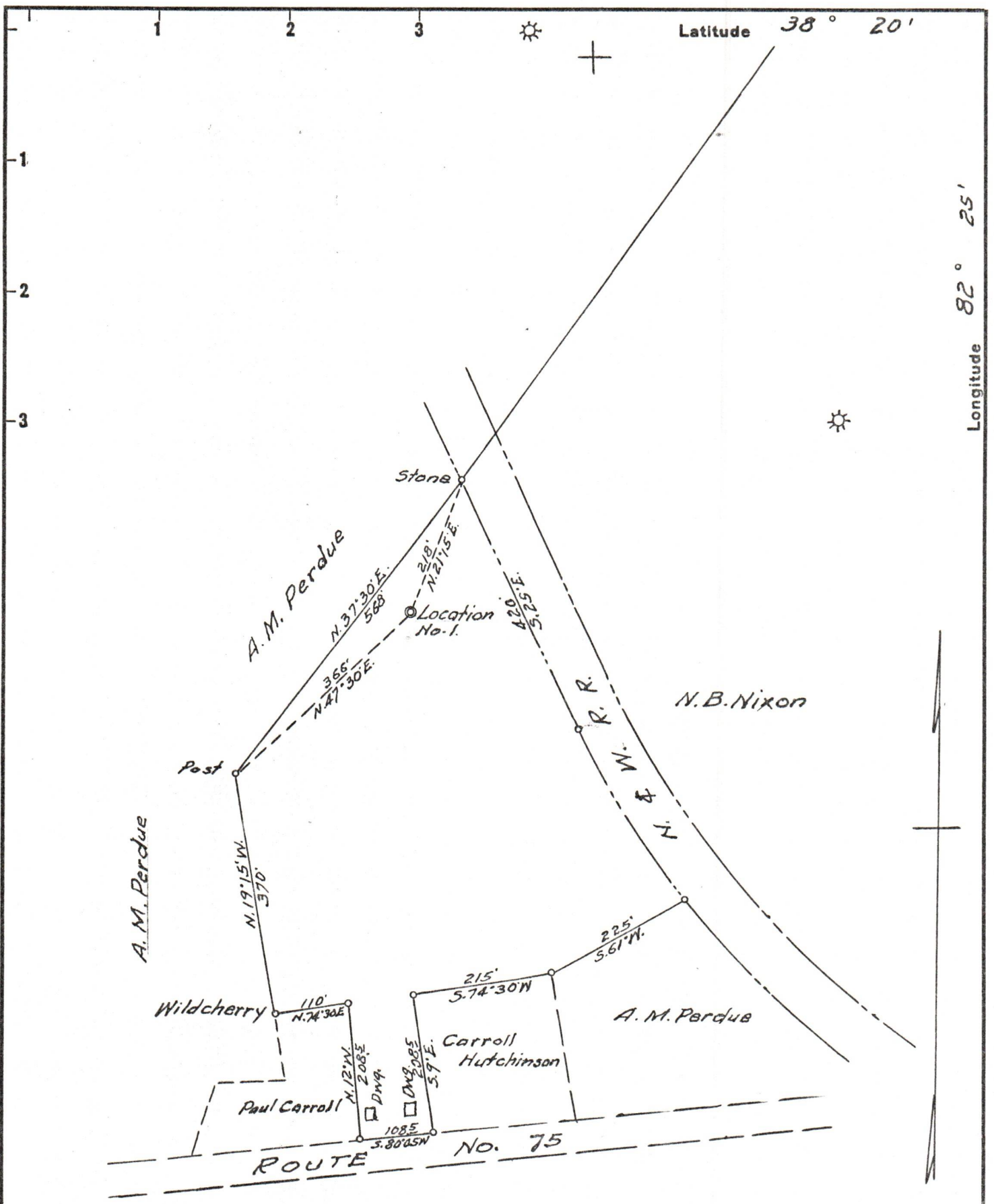

New Location..
 Drill Deeper.....
 Abandonment.....

Company WEBSTER MYERS
 Address HUNTINGTON, W.VA.
 Farm JOHN SPENCE
 Tract _____ Acres 8 Lease No. _____
 Well (Farm) No. 1 Serial No. _____
 Elevation (Spirit Level) 570
 Quadrangle GUYANDOT
 County WAYNE District UNION
 Engineer G. E. Ewing
 Engineer's Registration No. 309
 File No. _____ Drawing No. _____
 Date 6-25-55 Scale 1" = 200'

STATE OF WEST VIRGINIA
 DEPARTMENT OF MINES
 OIL AND GAS DIVISION
 CHARLESTON

WELL LOCATION MAP
 FILE NO. WAY-914 02/02/2024

+ Denotes location of well on United States Topographic Maps, scale 1 to 62,500, latitude and longitude lines being represented by border lines as shown.

- Denotes one inch spaces on border line of original tracing.