

38° 17' 30"

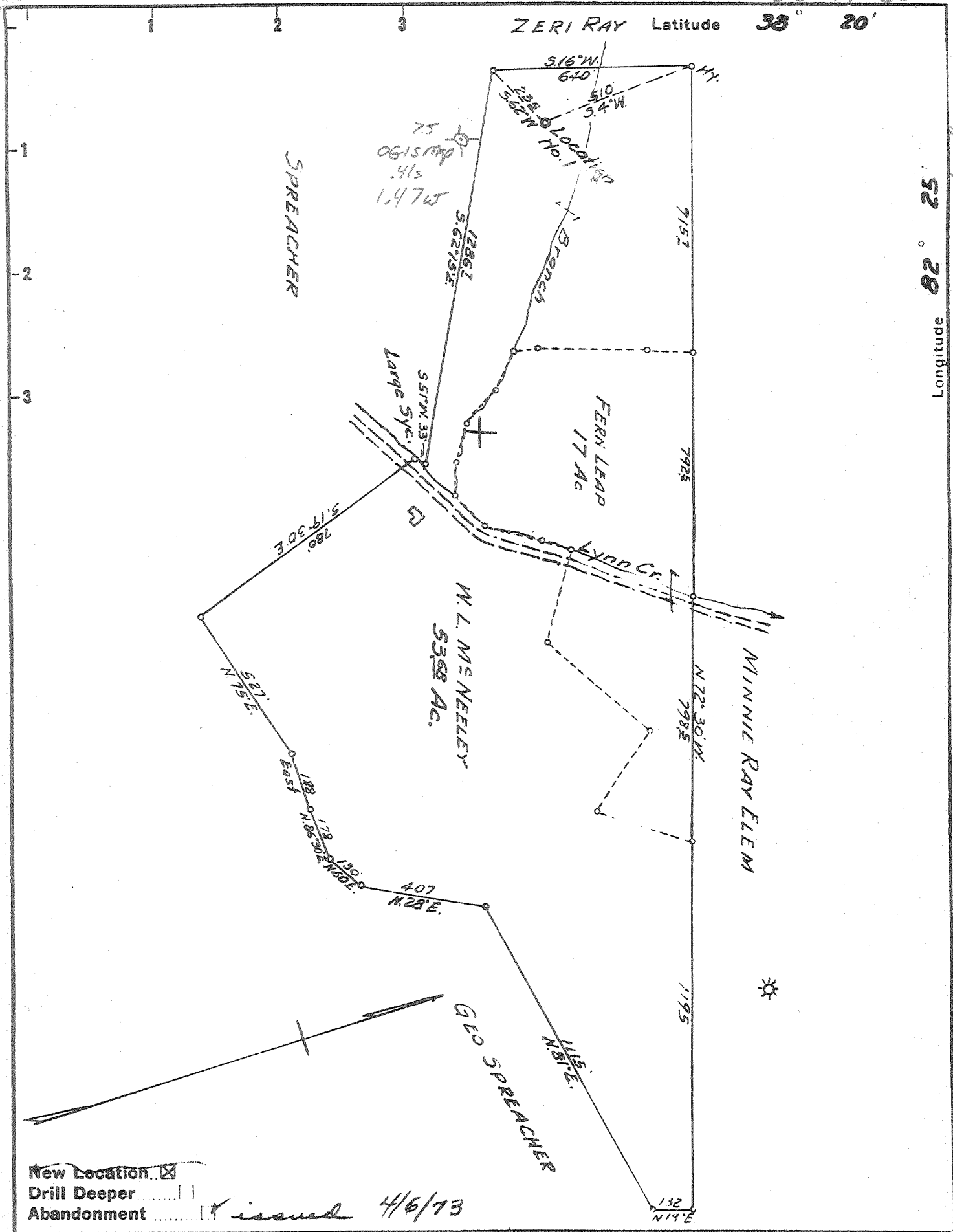

Longitude 82° 28' 25"

New Location
 Drill Deeper
 Abandonment issued 4/6/73

Company **WEBSTER MYERS**
 Address **HUNTINGTON, W. VA. 25703**
 Farm **WEYMOUTH L. McNEELEY, ETAL.**
 Tract _____ Acres **70.80** Lease No. _____
 Well (Farm) No. **1** Serial No. _____
 Elevation (Spirit Level) **800**
 Quadrangle **GUYANDOT SW**
 County **WAYNE** District **UNION**
 Engineer **G. B. Swing**
 Engineer's Registration No. **309**
 File No. _____ Drawing No. _____
 Date **3-27-56** Scale **1" = 400'**

STATE OF WEST VIRGINIA
 DEPARTMENT OF MINES
 OIL AND GAS DIVISION
 CHARLESTON

WELL LOCATION MAP
 FILE NO. **WAY 1014-P**

+ Denotes location of well on United States Topographic Maps, scale 1 to 62,500, latitude and longitude lines being represented by border lines as shown.

- Denotes one inch spaces on border line of original tracing.

ZERI RAY Latitude $38^{\circ} 20'$

Longitude $82^{\circ} 25'$

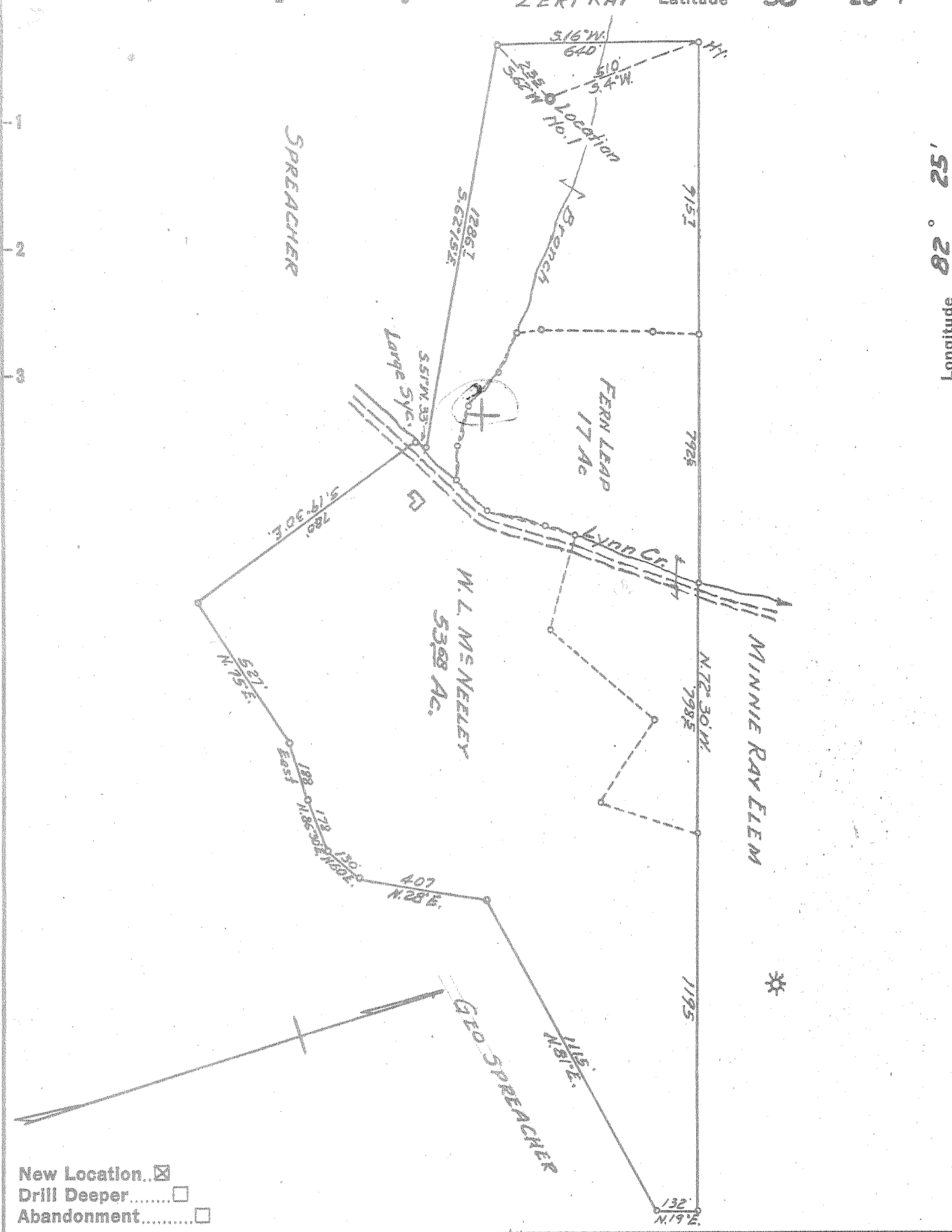

New Location...
 Drill Deeper.....
 Abandonment.....

Company WEBSTER MYERS
 Address HUNTINGTON, W. VA.
 Farm WEYMOUTH L. McNEELEY, ETAL.
 Tract _____ Acres 70.68 Lease No. _____
 Well (Farm) No. 1 Serial No. _____
 Elevation (Spirit Level) 800
 Quadrangle GUYANDOT SW
 County WAYNE District UNION
 Engineer A. G. Ewing
 Engineer's Registration No. 309
 File No. _____ Drawing No. _____
 Date 3-27-56 Scale 1" = 400'

STATE OF WEST VIRGINIA
 DEPARTMENT OF MINES
 OIL AND GAS DIVISION
 CHARLESTON

WELL LOCATION MAP
 FILE NO. WAY-1014

+ Denotes location of well on United States Topographic Maps, scale 1 to 62,500, latitude and longitude lines being represented by border lines as shown.
 - Denotes one inch spaces on border line of original tracing.

Deep Well

