



STATE OF WEST VIRGINIA
DEPARTMENT OF MINES
OIL AND GAS DIVISION

NOTICE OF PROPOSED LOCATION OF OIL AND GAS WELL

To THE DEPARTMENT OF MINES,
Charleston, W. Va.

<u>No merchantable coal in this area.</u>	<u>Clifford Mills</u>
<small>COAL OPERATOR OR COAL OWNER</small>	<small>NAME OF WELL OPERATOR</small>
_____	<u>Wayne, w.Va.</u>
<small>ADDRESS</small>	<small>COMPLETE ADDRESS</small>
_____	<u>Aug. 25th</u> , 19 <u>56</u>
<small>COAL OPERATOR OR COAL OWNER</small>	<small>PROPOSED LOCATION</small>
_____	<u>Butler</u> District
<small>ADDRESS</small>	<u>Wayne</u> County
<u>Margie Hall</u>	Well No. <u>2</u> <u>38° 15'</u> <u>82° 25'</u>
<small>OWNER OF MINERAL RIGHTS</small>	<u>Margie Hall</u> Farm
<u>Wayne, W.Va. (R.F.D.)</u>	
<small>ADDRESS</small>	

GENTLEMEN:

The undersigned well operator is entitled to drill upon the above named farm or tract of land for oil and gas, having fee title thereto, (or as the case may be) under ~~grant or lease dated~~ assignment of lease, Nov. 15, 1955, made by Chartiers Oil Company, to Clifford Mills, and recorded on the _____ day of _____, in the office of the County Clerk for said County in Book 7, page 98.

The enclosed plat was prepared by a competent engineer and shows the proposed location of a well to be drilled for oil and gas by the undersigned well operator on the farm and in the Magisterial District and County above named, determined by survey and courses and distances from two permanent points, or land marks.

The undersigned well operator is informed and believes there are no coal operators operating beds of coal beneath said farm or tract of land on which said well is located, or within 500 feet of the boundaries of the same, who have mapped their workings and filed their maps as required by law, excepting the coal operators or coal owners (if any) above named as addressees.

The above named coal operators or coal owners (if any) are notified that any objections they may desire to make to such proposed location, or which they are required to make by Section 3 of said Code, if the drilling of a well at said proposed location will cause a dangerous condition in or about their respective coal mines, must be received by, or filed with the Department of Mines within ten* days from the receipt of a copy of this notice and accompanying plat by said Department. Said coal operators are further notified that forms for use in making such objections will be furnished to them by the Department of Mines promptly on request and that all such objections must set forth as definitely as is reasonably possible the ground or grounds on which such objections are based and indicate the direction and distance the proposed location should be moved to overcome same.

(The next paragraph is to be completed only in Department's copy.)

Copies of this notice and the enclosed plat were mailed by registered mail, or delivered to the above named coal operators or coal owners at their above shown respective address _____ day _____ before, or on the same day with the mailing or delivery of this copy to the Department of Mines at Charleston, West Virginia.

Very truly yours,

BY CLIFFORD MILLS
WELL OPERATOR
 BY Basil S. [Signature] EG'R.
SECRET
Wayne
CITY OR TOWN
West Virginia
STATE

Address of Well Operator }

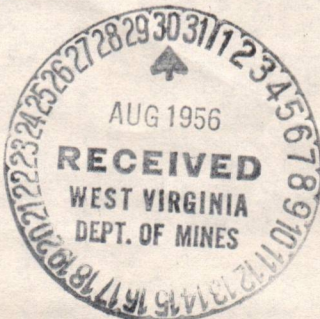

08/25/2023

*Section 3 If no such objections be filed or be found by the department of mines, within said period of ten days from the receipt of said notice and plat by the department of mines, to said proposed location, the department shall forthwith issue to the well operator a drilling permit reciting the filing of such plat, that no objections have been made by the coal operators to the location, or found thereto by the department, and that the same is approved and the well operator authorized to proceed to drill at said location.

Formation	Color	Hard or Soft	Top	Bottom	Oil, Gas or Water	Depth Found	Remarks
Shale	Blue	Soft	5025	5101			
Shale	Blue	Hard	5027	5025			
Shale	Brown	Soft	5027	5027			
Shale	Blue	Soft	5038	5027			
Shale	Blue	Hard	5070	5038			
Shale	Blue	Hard	7000	5070			
Shale	Blue	Hard	7100	7000			
Shale	White	Hard	7300	7100			
Shale	Blue	Soft	7301	7300			
Shale	White	Hard	7510	7301			
Shale	Blue	Soft	7502	7510			
Sand	White	Hard	7512	7502			
Shale	Blue	Soft	7508	7512			
Sand	White	Hard	7085	7508			
Sand	Blue	Soft	7088	7085			
Shale	Blue	Soft	801	7088			
Sand	White	Soft	722	801			
Shale	Blue	Soft	710	722			
Sand	White	Soft	300	710			
Shale	Blue	Soft	302	300			
Sand	White	Soft	512	302			
Shale	Blue	Soft	530	512			
Shale	Blue	Soft	502	530			
Shale	Black	Soft	505	502	Water	7200	
Shale	Blue	Soft	700	505	Gas	7250	
Sand	White	Soft	710	700	Gas	7200	
Shale	Blue	Soft	712	710	Salt Water	700	
Shale	Yellow	Soft	0	712	Water	382	



WVDEMINOS

08/25/2023

WV DEPARTMENT OF MINES AND REFORMATION
 Date Sept 1, 1936
 APPROVED W. H. Ford Mills, Owner
 By W. H. Ford Mills
 (Title)



STATE OF WEST VIRGINIA
DEPARTMENT OF MINES
OIL AND GAS DIVISION

Wayne

WELL RECORD

Oil or Gas Well Gas (KIND)

Permit No. Way-1021

Company Clifford Mills
 Address Wayne, W. Va.
 Farm Margie Hall Acres 135
 Location (waters) Patrick Creek
 Well No. 2 Elev. 850'
 District Butler County Wayne
 The surface of tract is owned in fee by Margie Hall
 Address Wayne, W. Va.
 Mineral rights are owned by Margie Hall
 Address Wayne, W. Va.
 Drilling commenced 5-3-56
 Drilling completed 5-31-56
 Date Shot 6-1-56 From 2081 To 2092
 With Glycerin
 Open Flow 68/10ths Water in 2 Inch
 /10ths Merc. in _____ Inch
 Volume 259,000 Cu. Ft.
 Rock Pressure 640 lbs. 48 hrs.
 Oil _____ bbls., 1st 24 hrs.
 Fresh water 383 feet 390 feet
 Salt water 560 feet 570 feet

Casing and Tubing	Used in Drilling	Left in Well	Packers
Size			Kind of Packer
16			Combination
13			Size of 2"
10	15'	15'	Depth set 2030
8 1/4	494'	494'	Cage 10' off
6 5/8	1314'	1314'	Perf. top Bottom
5 3/16			Perf. bottom
3			Perf. top
2	2101'	2101'	Perf. bottom
Liners Used			Perf. top
5"	618	61'	Perf. bottom

CASING CEMENTED	SIZE	No. Ft.	Date
COAL WAS ENCOUNTERED AT 202 FEET INCHES			
_____ FEET	_____ INCHES	_____ FEET	_____ INCHES
_____ FEET	_____ INCHES	_____ FEET	_____ INCHES

Formation	Color	Hard or Soft	Top	Bottom	Oil, Gas or Water	Depth Found	Remarks
Surface	Yellow	Soft	0	15	Water	383	
Shale	Blue	Soft	15	40	Salt Water	560	
Sand	White	Soft	40	190	Gas	1500	
Slate	Blue	Soft	190	202	Gas	1570	
Coal	Black	Soft	202	205	Water	1589	
Slate	Blue	Soft	205	230			
Sand	White	Soft	230	245			
Slate	Blue	Soft	245	265			
Sand	White	Soft	265	390			
Slate	Blue	Soft	390	410			
Sand	White	Soft	410	455			
Slate	Blue	Soft	455	807			
Salt Sand	White	Hard	807	1068			
Shale	Blue	Soft	1068	1082			
Sand	White	Hard	1082	1208			
Slate	Blue	Soft	1208	1245			
Sand	White	Hard	1245	1265			
Slate	Blue	Soft	1265	1270			
Little Lime	White	Hard	1270	1304			
Slate	Blue	Soft	1304	1306			
Big Lime	White	Hard	1306	1460			
Injum Sand	Blue	Hard	1460	1600			
Slate & Shells	Blue	Hard	1600	2019			
Shell	Blue	Hard	2019	2038			
White Slate	White	Soft	2038	2051			
Coffee							
Shale	Brown	Soft	2051	2081			
Berea Grit	Blue	Hard	2081	2092			
Shell	Blue	Soft	2092	2101			

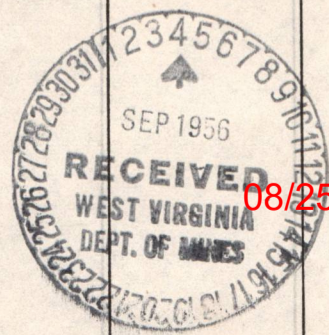

08/25/2023

STATE OF WEST VIRGINIA
DEPARTMENT OF MINES
OIL AND GAS DIVISION

INSPECTOR'S WELL REPORT

Permit No. Hay-?

Oil or Gas Well _____
(KIND)

Company Clifford Mills
 Address Wayne W. Va
 Farm Margie Hall
 Well No. 2
 District Butler County Wayne
 Drilling commenced 5-3-56
 Drilling completed 5-31-56 Total depth 2101
 Date shot 6-4-56 Depth of shot 2094 to 2081
 Initial open flow 12/10ths Water in 2" Inch
 Open flow after tubing 36/10ths Merc. in 2 Inch
 Volume 253,000 Cu. Ft.
 Rock pressure _____ lbs. _____ hrs.
 Oil _____ bbls., 1st 24 hrs.
 Fresh water 283 feet 390 feet
 Salt water 560 feet _____ feet

CASING AND TUBING	USED IN DRILLING	LEFT IN WELL	PACKERS
Size			Kind of Packer
16			
13			
10	15'		Size of
8 1/4	494		
6 5/8	1314		Depth set
5 3/16			
3			Perf. top
2			Perf. bottom
Liners Used			Perf. top
			Perf. bottom

CASING CEMENTED _____ SIZE _____ No. FT. _____ Date _____
 COAL WAS ENCOUNTERED AT _____ FEET _____ INCHES
 _____ FEET _____ INCHES _____ FEET _____ INCHES
 _____ FEET _____ INCHES _____ FEET _____ INCHES

Drillers' Names Clyde Osburn - Earl Smith
Clifford Mills contractor
 Remarks:

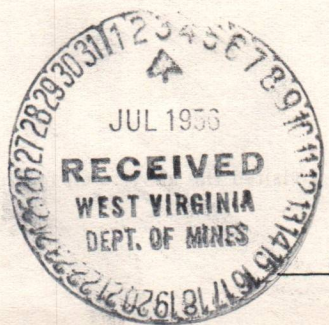

C. C. Allen

DISTRICT WELL INSPECTOR

08/25/2023

6-4-56

DATE

STATE OF WEST VIRGINIA
DEPARTMENT OF MINES
OIL AND GAS DIVISION
INSPECTOR'S PLUGGING REPORT

Permit No. _____ Well No. _____

COMPANY _____ ADDRESS _____

FARM _____ DISTRICT _____ COUNTY _____

Filling Material Used _____

Liner			Location			Amount		Packer		Location		
PLUGS USED AND DEPTH PLACED						BRIDGES			CASING AND TUBING			
CEMENT-THICKNESS		WOOD-SIZE	LEAD	CONSTRUCTION-LOCATION		RECOVERED	SIZE	LOST				

Drillers' Names _____

Remarks:

_____ I hereby certify I visited the above well on this date.
DATE

DISTRICT WELL INSPECTOR
08/25/2023

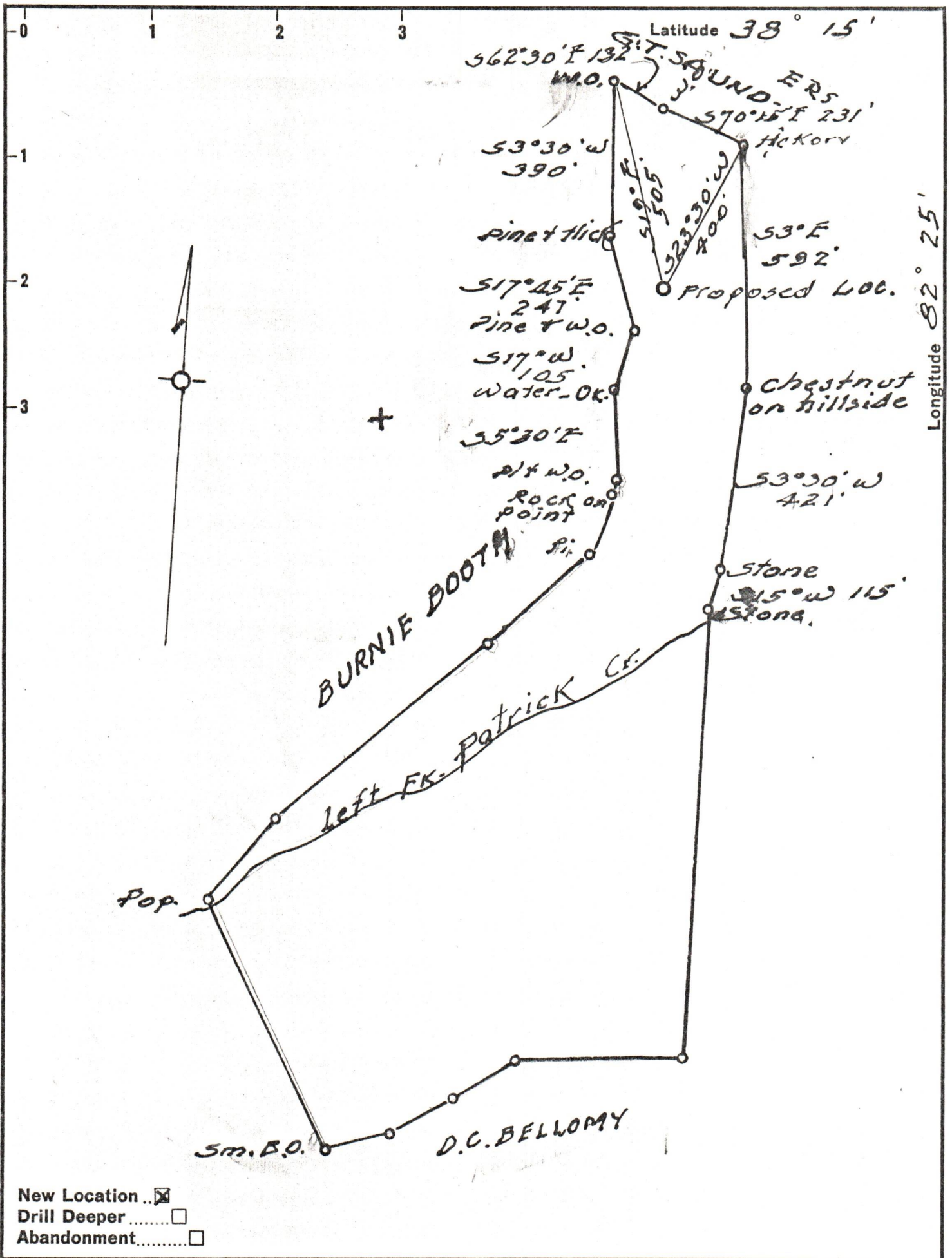

New Location...
 Drill Deeper.....
 Abandonment.....

Company Clifford Mills
 Address Wayne, W. Va.
 Farm Margie Hall
 Tract _____ Acres 33³⁷ Lease No. _____
 Well (Farm) No. 2 Serial No. _____
 Elevation (Spirit Level) 850'
 Quadrangle Wayne
 County Wayne District Butler
 Engineer James B. Dungan
 Engineer's Registration No. 469
 File No. _____ Drawing No. _____
 Date Aug. 25, '56 Scale 1" = 300'

WEST VIRGINIA
~~KENTUCKY~~
 DEPARTMENT OF MINES
 OIL AND GAS DIVISION
~~LEXINGTON~~
 Charleston.

WELL LOCATION MAP
 FILE NO. WAY-1021 08/25/2023

+ Denotes location of well on United States Topographic Maps, scale 1 to 62,500, latitude and longitude lines being represented by border lines as shown.

- Denotes one inch spaces on border line of original tracing.