



STATE OF WEST VIRGINIA
DEPARTMENT OF MINES
OIL AND GAS DIVISION

NOTICE OF PROPOSED LOCATION OF OIL AND GAS WELL

To THE DEPARTMENT OF MINES,
Charleston, W. Va.

COAL OPERATOR OR COAL OWNER

ADDRESS

COAL OPERATOR OR COAL OWNER

ADDRESS

United Fuel Gas Company
OWNER OF MINERAL RIGHTS

Charleston, W. Va.
ADDRESS

United Fuel Gas Company
NAME OF WELL OPERATOR

P. O. Box 1273
Charleston 25, W. Va.
COMPLETE ADDRESS

October 25, 19 56

PROPOSED LOCATION

Lincoln District

Wayne County

Well No. 8239 ^{38° 00'} _{82° 25'}

United Fuel Gas Co. Fee Farm

GENTLEMEN:

The undersigned well operator is entitled to drill upon the above named farm or tract of land for oil and gas, having fee title thereto, (or as the case may be) under grant or lease dated February 15, 1926, made by Ray Coffman, et ux, to The Old Colony Oil & Gas Co., and recorded on the 28th day of August, 1926, in the office of the County Clerk for said County in Book 450, page 87.

The enclosed plat was prepared by a competent engineer and shows the proposed location of a well to be drilled for oil and gas by the undersigned well operator on the farm and in the Magisterial District and County above named, determined by survey and courses and distances from two permanent points, or land marks.

The undersigned well operator is informed and believes there are no coal operators operating beds of coal beneath said farm or tract of land on which said well is located, or within 500 feet of the boundaries of the same, who have mapped their workings and filed their maps as required by law, excepting the coal operators or coal owners (if any) above named as addressees.

The above named coal operators or coal owners (if any) are notified that any objections they may desire to make to such proposed location, or which they are required to make by Section 3 of said Code, if the drilling of a well at said proposed location will cause a dangerous condition in or about their respective coal mines, must be received by, or filed with the Department of Mines within ten* days from the receipt of a copy of this notice and accompanying plat by said Department. Said coal operators are further notified that forms for use in making such objections will be furnished to them by the Department of Mines promptly on request and that all such objections must set forth as definitely as is reasonably possible the ground or grounds on which such objections are based and indicate the direction and distance the proposed location should be moved to overcome same.

(The next paragraph is to be completed only in Department's copy.)

Copies of this notice and the enclosed plat were mailed by registered mail, or delivered to the above named coal operators or coal owners at their above shown respective address _____ day _____ before, or on the same day with the mailing or delivery of this copy to the Department of Mines at Charleston, West Virginia.

Very truly yours,

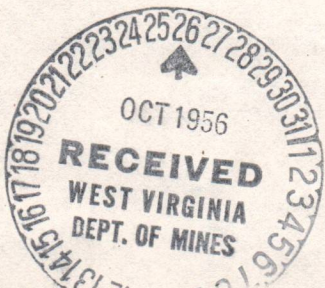

Address of Well Operator }

UNITED FUEL GAS COMPANY
WELL OPERATOR

P. O. Box 1273
STREET

Charleston 25
CITY OR TOWN

West Virginia
STATE

08/25/2023

*Section 3. If no such objections be filed or be found by the department of mines, within said period of ten days from the receipt of said notice and plat by the department of mines, to said proposed location, the department shall forthwith issue to the well operator a drilling permit reciting the filing of such plat, that no objections have been made by the coal operators to the location, or found thereto by the department, and that the same is approved and the well operator authorized to proceed to drill at said location.



STATE OF WEST VIRGINIA
DEPARTMENT OF MINES
CHARLESTON

JULIUS C. OLZER
CHIEF

November 5, 1956

C
O
P
Y

United Fuel Gas Company
P. O. Box 1473
Charleston, West Virginia

Att: Mr. Bernard Moon

Gentlemen:

Enclosed are permits for the drilling of the following wells:

<u>Permi. No.</u>	<u>Well No.</u>	<u>Farm</u>	<u>District</u>
Lin-261	8053	U. F. Gas Co. Min. Tr. #1	Harts Creek
Way-1025	8239	U. F. Gas Co. Fee Tr.	Lincoln

Very truly yours,

Administrative Assistant
OIL AND GAS DIVISION

CNH:K
Encl-2

CC: Inspectors Dana E. Lawson
O. C. Allen

08/25/2023



STATE OF WEST VIRGINIA
 DEPARTMENT OF MINES
 CHARLESTON

JULIUS C. OLZER
 CHIEF

November 5, 1958

C
O
P
Y

United Fuel Gas Company
 P. O. Box 1173
 Charleston, West Virginia

Attn: Mr. Bernard Moon

Gentlemen:

Enclosed are permits for the drilling of the following

wells:

<u>Permit No.</u>	<u>Well No.</u>	<u>Town</u>	<u>District</u>
Lin-2801	8053	U. T. Gas Co. Min. Tr. #1	Harve Creek
Way-1025	8239	U. T. Gas Co. Fee Tr.	Lincoln

Very truly yours,

Administrative Assistant
 OIL AND GAS DIVISION

CHM:R
 Encl-2

CC: Inspector Dan E. Lawson
 O. C. Allen

July 16, 1957

United Fuel Gas Company
P. O. Box 1273
Charleston, West Virginia

Att: Mr. Bernard Moon

Gentlemen:

Please send us two copies of the well record for the following wells for which permits were issued in 1956.

<u>Permit No.</u>	<u>Well No.</u>	<u>Farm</u>	<u>District</u>
McD-165	8321	Warren-Simpson Coal & Land Corp.#3	Sandy River
McD-167	8322	Warren-Simpson Coal & Land Corp.#4	Sandy River
McD-168	8319	Warren-Simpson Coal & Land Corp.#2	Sandy River
McD-169	8352	Warren-Simpson Coal & Land Corp.#5	Sandy River
Way-1028	8239	United Fuel Gas Company Fee	Lincoln

Very truly yours,

Director
OIL AND GAS DIVISION

RFT:K
CC: Ivan T. Henson, Inspector

08/25/2023



STATE OF WEST VIRGINIA
DEPARTMENT OF MINES
OIL AND GAS DIVISION

Quadrangle Naugatuck

Permit No. WAY-1028

WELL RECORD

Oil or Gas Well Gas
(KIND)

Company United Fuel Gas Company
Address P.O. Box 1273; Charleston 25, W. Va.
Farm United Fuel Gas Co. Fee Acres 6473.
Location (waters) Drag Creek
Well No. 8239 Elev 877.06
District Lincoln County Wayne
The surface of tract is owned in fee by _____
Address _____
Mineral rights are owned by United Fuel Gas Co.
Address Charleston, W. Va.
Drilling commenced 4-29-57
Drilling completed 6-10-57
Date Shot 6-11-57 From 2009 To 2900
With 6200# Gelatin
Open Flow 60 /10ths Water in 1 Inch
/10ths Merc. in _____ Inch
Volume 82,000 Cu. Ft.
Rock Pressure 318 lbs. 48 hrs.
Oil _____ bbls., 1st 24 hrs.
Fresh water _____ feet _____ feet
Salt water 745 feet 780 feet

Casing and Tubing	Used in Drilling	Left in Well	Packers
Size			Kind of Packer
16			
13 3/8		12'	
10 3/4		240	Size of
8 1/4			
7 5/8		1255	Depth set
5 3/16			
3			Perf. top
2			Perf. bottom
Liners Used			Perf. top
			Perf. bottom

CASING CEMENTED _____ SIZE _____ No. Ft. _____ Date _____

COAL WAS ENCOUNTERED AT 60 FEET 36 INCHES
____ FEET _____ INCHES FEET _____ INCHES
____ FEET _____ INCHES FEET _____ INCHES

Formation	Color	Hard or Soft	Top	Bottom	Oil, Gas or Water	Depth Found	Remarks
Surface			0	3	Salt water	745'	
Sand			3	60			
Coal			60	63	Hole full water	780'	
Slate			63	98			
Sand			98	103	Hole reduced @	995'	
Slate & Shells			130	384			
Sand			384	426	Show gas	2018'	
Slate & Shells			426	670			
Sand			670	863	Not enough gas to gauge before shot		
Slate			863	865	Shot 6-11-57 with 6200# Gelatin from		
Salt Sand			865	1049	2009-2900'		
Slate			1049	1152	Test 1 hour after shot 38/10 W 2" 260 M		
Red Rock			1152	1171	Test 18 hours after shot 60/10 W 1" 82		
Slate & Shells			1171	1219			
Red Rock			1219	1224			
Slate			1224	1235	FINAL OPEN FLOW - 82 M - Br. Shale		
Little Lime			1235	1252	48 Hr. R.P. 318#		
Slate			1252	1254			
Big Lime			1254	1440			
Injun			1440	1504	Shut in 6-12-57 in 7" casing.		
Weir Shells			1504	1990			
Coffee Shale			1990	2004	Permit No. - Wayne -1028		
Berea Grit			2004	2105			
Slate			2105	2125			
Brown Shale			2125	2209			
White Shale			2209	2397			
Brown Shale			2397	2544			
White Shale			2544	2765			
Brown Shale			2765	2890			
White Slate			2890	2900			
Total Depth			2900'				

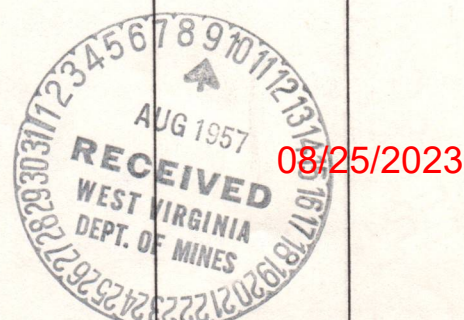

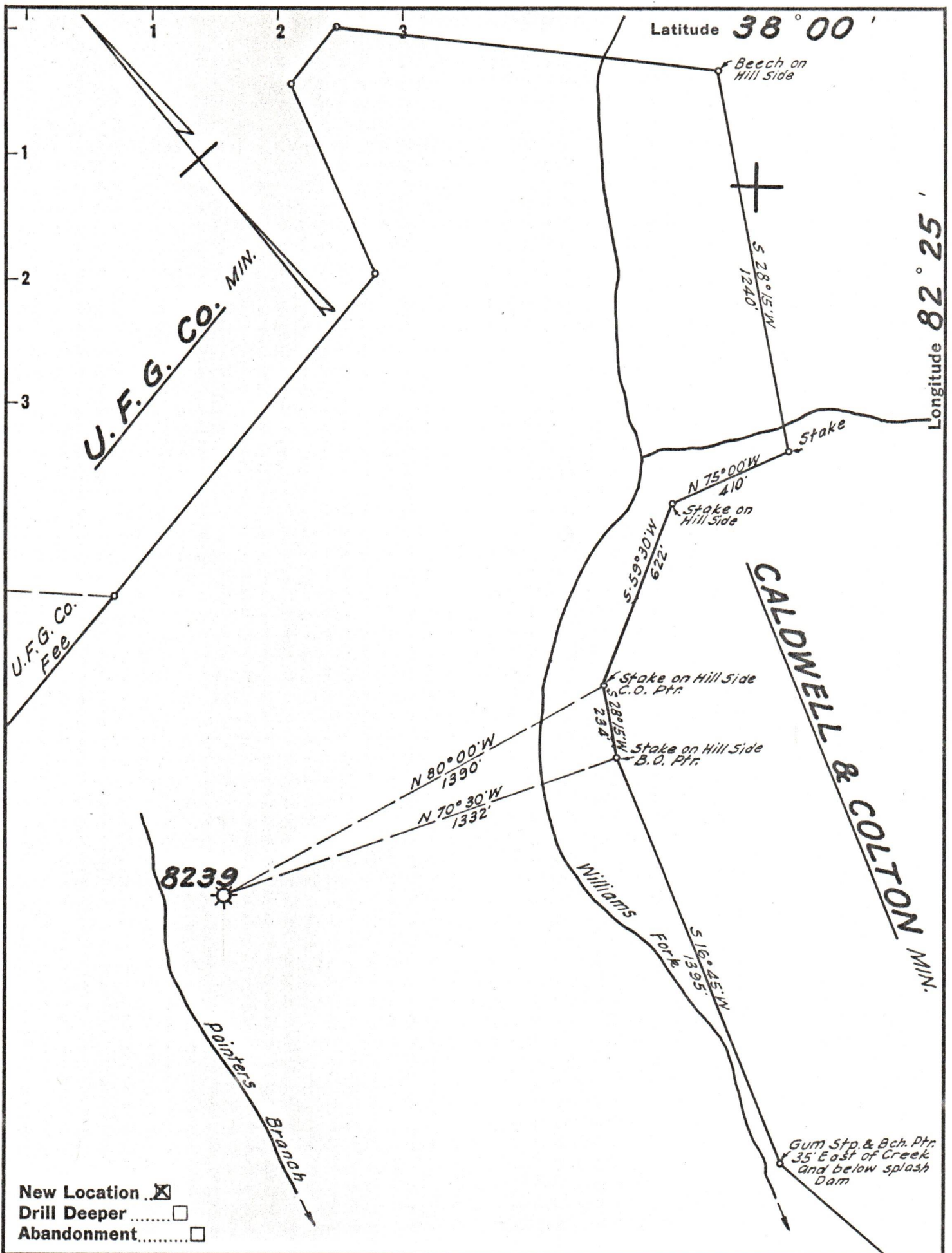

Company UNITED FUEL GAS CO.
 Address CHARLESTON, W. VA.
 Farm U. F. G. Co. MIN.
 Tract _____ Acres 6473 Lease No. 35723
 Well (Farm) No. _____ Serial No. 8239
 Elevation (Spirit Level) 877.06
 Quadrangle NAUGATUCK
 County WAYNE District LINCOLN
 Engineer Sybert R. Ferrell
 Engineer's Registration No. 2529
 File No. 16-33 Drawing No. _____
 Date OCT. 10, '56 Scale 1" = 400'

STATE OF WEST VIRGINIA
 DEPARTMENT OF MINES
 OIL AND GAS DIVISION
 CHARLESTON

WELL LOCATION MAP
 FILE NO. WAY - 1020 08/25/2023

+ Denotes location of well on United States Topographic Maps, scale 1 to 62,500, latitude and longitude lines being represented by border lines as shown.

- Denotes one inch spaces on border line of original tracing.