



STATE OF WEST VIRGINIA  
DEPARTMENT OF MINES  
OIL AND GAS DIVISION

NOTICE OF PROPOSED LOCATION OF OIL AND GAS WELL

To THE DEPARTMENT OF MINES,  
Charleston, W. Va.

COAL OPERATOR OR COAL OWNER

Priddy & Adams, Inc.  
NAME OF WELL OPERATOR

ADDRESS

Box 37, Barboursville, W.Va.  
COMPLETE ADDRESS

COAL OPERATOR OR COAL OWNER

4 June, 19 58  
PROPOSED LOCATION

ADDRESS

Butler District  
Wayne County

Myrtle Crum (Widow)  
OWNER OF MINERAL RIGHTS

2942 Hughes St., Huntington, W.Va.

Well No. 1 Lat. 38° 10' Lon. 82° 30' Elev. 760'

ADDRESS

Myrtle Crum Farm

GENTLEMEN:

The undersigned well operator is entitled to drill upon the above named farm or tract of land for oil and gas, having fee title thereto, (or as the case may be) under grant or lease dated 21 January 1958, made by Myrtle Crum (Widow), to Priddy & Adams, Inc., and recorded on the 25 day of January 1958, in the office of the County Clerk for said County in Book 48, page 40.

The enclosed plat was prepared by a competent engineer and shows the proposed location of a well to be drilled for oil and gas by the undersigned well operator on the farm and in the Magisterial District and County above named, determined by survey and courses and distances from two permanent points, or land marks.

The undersigned well operator is informed and believes there are no coal operators operating beds of coal beneath said farm or tract of land on which said well is located, or within 500 feet of the boundaries of the same, who have mapped their workings and filed their maps as required by law, excepting the coal operators or coal owners (if any) above named as addressees.

The above named coal operators or coal owners (if any) are notified that any objections they may desire to make to such proposed location, or which they are required to make by Section 3 of said Code, if the drilling of a well at said proposed location will cause a dangerous condition in or about their respective coal mines, must be received by, or filed with the Department of Mines within ten\* days from the receipt of a copy of this notice and accompanying plat by said Department. Said coal operators are further notified that forms for use in making such objections will be furnished to them by the Department of Mines promptly on request and that all such objections must set forth as definitely as is reasonably possible the ground or grounds on which such objections are based and indicate the direction and distance the proposed location should be moved to overcome same.

(The next paragraph is to be completed only in Department's copy.)

Copies of this notice and the enclosed plat were mailed by registered mail, or delivered to the above named coal operators or coal owners at their above shown respective address \_\_\_\_\_ day \_\_\_\_\_ before, or on the same day with the mailing or delivery of this copy to the Department of Mines at Charleston, West Virginia.

Very truly yours,

Priddy & Adams, Inc.  
WELL OPERATOR  
Box 37  
STREET  
Barboursville  
CITY OR TOWN  
W.Va.  
STATE

Address of Well Operator }

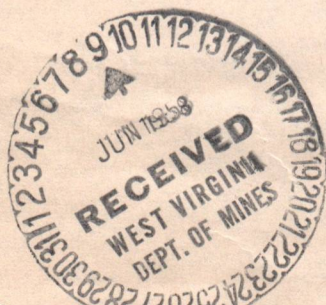

08/18/2023

\*Section 3. If no such objections be filed or be found by the department of mines, within said period of ten days from the receipt of said notice and plat by the department of mines, to said proposed location, the department shall forthwith issue to the well operator a drilling permit reciting the filing of such plat, that no objections have been made by the coal operators to the location, or found thereto by the department, and that the same is approved and the well operator authorized to proceed to drill at said location.

1105

Formation	Color	Hard or Soft	Top 13	Bottom	Oil, Gas or Water	Depth Found	Remarks
Slate			1592	1660			
Lime			1660	1680			
Slate Shale			1680	1826			
Hard Shale			1826	1836			
Slate & Shale			1836	1865			
Coffee Shale			1865	1875			
Brio			1875	1888			
			1000	1118			
			1000	1903			
			882	1000			
			820	882		820-880	
			100	820			
			111	100			
			800	111			
			270	800			
			1100	270			
			322	1100			
			320	322			
			520	320		312	
			580	520			
			570	580			
			110	570			
			100	110		110	
			20	100			
			80	20			
			22	80			
			70	22			
			72	70			
			0	72			

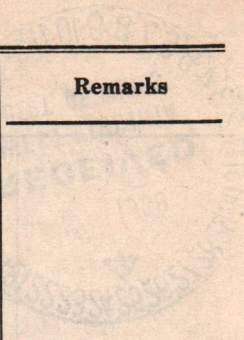

08/18/2023

DEPARTMENT OF THE INTERIOR  
 OIL AND GAS DIVISION  
 Date \_\_\_\_\_, 19\_\_\_\_

APPROVED \_\_\_\_\_, Owner

By \_\_\_\_\_ (Title)





STATE OF WEST VIRGINIA  
DEPARTMENT OF MINES  
OIL AND GAS DIVISION 13

Quadrangle Big Sandy

Permit No. WAY - 1105

WELL RECORD

Oil or Gas Well Gas  
(KIND)

Company Priddy-Adams Inc.  
Address Box 37, Barboursville, W. Va.  
Farm Crum Lease Acres 72  
Location (waters) Hurracine Creek  
Well No. Crum #1 Elev. 760  
District Butler County Wayne  
The surface of tract is owned in fee by J. S. Lakin  
Farm Address Fort Gay, W. Va.  
Mineral rights are owned by Myrtle Crum  
370 So. West 13th St. Address Pompano Beach, Fla.  
Drilling commenced August 6, 1958  
Drilling completed September 25, 1958  
Date Shot 9-16-58-9-20-58 1875 To 1888  
With 300 Lbs. Gelatin 24.50 lb. Gelatin  
Open Flow /10ths Water in \_\_\_\_\_ Inch  
/10ths Merc. in \_\_\_\_\_ Inch  
Volume 180,000 Cu. Ft.  
Rock Pressure 660 lbs. 48 hrs.  
Oil \_\_\_\_\_ bbls., 1st 24 hrs.  
WELL ACIDIZED \_\_\_\_\_  
WELL FRACTURED \_\_\_\_\_

Casing and Tubing	Used in Drilling	Left in Well	Packers
Size			Kind of Packer
16			
13			
10	19.6	All	Size of
8 1/4	293.	All	Depth set
6 3/8	1229.	All	
5 3/16			
3			Perf. top
2	1908	All	Perf. bottom
Liners Used			Perf. top
			Perf. bottom

CASING CEMENTED \_\_\_\_\_ SIZE \_\_\_\_\_ No. Ft. \_\_\_\_\_ Date \_\_\_\_\_  
COAL WAS ENCOUNTERED AT \_\_\_\_\_ FEET \_\_\_\_\_ INCHES  
\_\_\_\_\_ FEET \_\_\_\_\_ INCHES FEET \_\_\_\_\_ INCHES  
\_\_\_\_\_ FEET \_\_\_\_\_ INCHES FEET \_\_\_\_\_ INCHES

RESULT AFTER TREATMENT \_\_\_\_\_

ROCK PRESSURE AFTER TREATMENT \_\_\_\_\_

Fresh Water \_\_\_\_\_ Feet Salt Water \_\_\_\_\_ Feet

Formation	Color	Hard or Soft	Top	Bottom	Oil, Gas or Water	Depth	Remarks
Red Clay			0	15			
White Sand			15	40			
Slate			40	55			
Sand			55	80			
Sand			80	90			
Slate			90	100			
Sand			100	170	Water	170	
Slate			170	240			
Sand			240	280			
Slate			280	290			
Sand			290	350	Water	345	
Slate			350	355			
Sand-Baker			355	490			
Salt Sand			490	540	Salty Water	500	
Slate			540	600			
Sand			600	677			
Slate			677	700			
Sand			700	850			
Settling Sand			850	865	Water	850-860	
Sand			865	1065			
Slate			1065	1095			
Sand			1095	1118			
Slate			1118	1145			
Big Lime			1145	1207			
Slate Brak			1207	1213			
Big Lime			1213	1274	Oil	1272-1273	
Injun Sand			1274	1350			
Lime			1350	1410			
Slate			1410	1550			
Lime			1550	1592			

08/18/2023

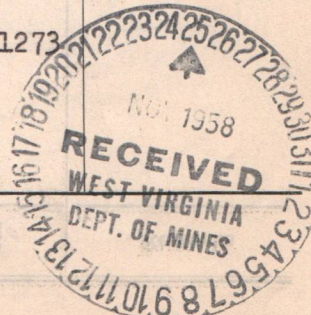

(over)

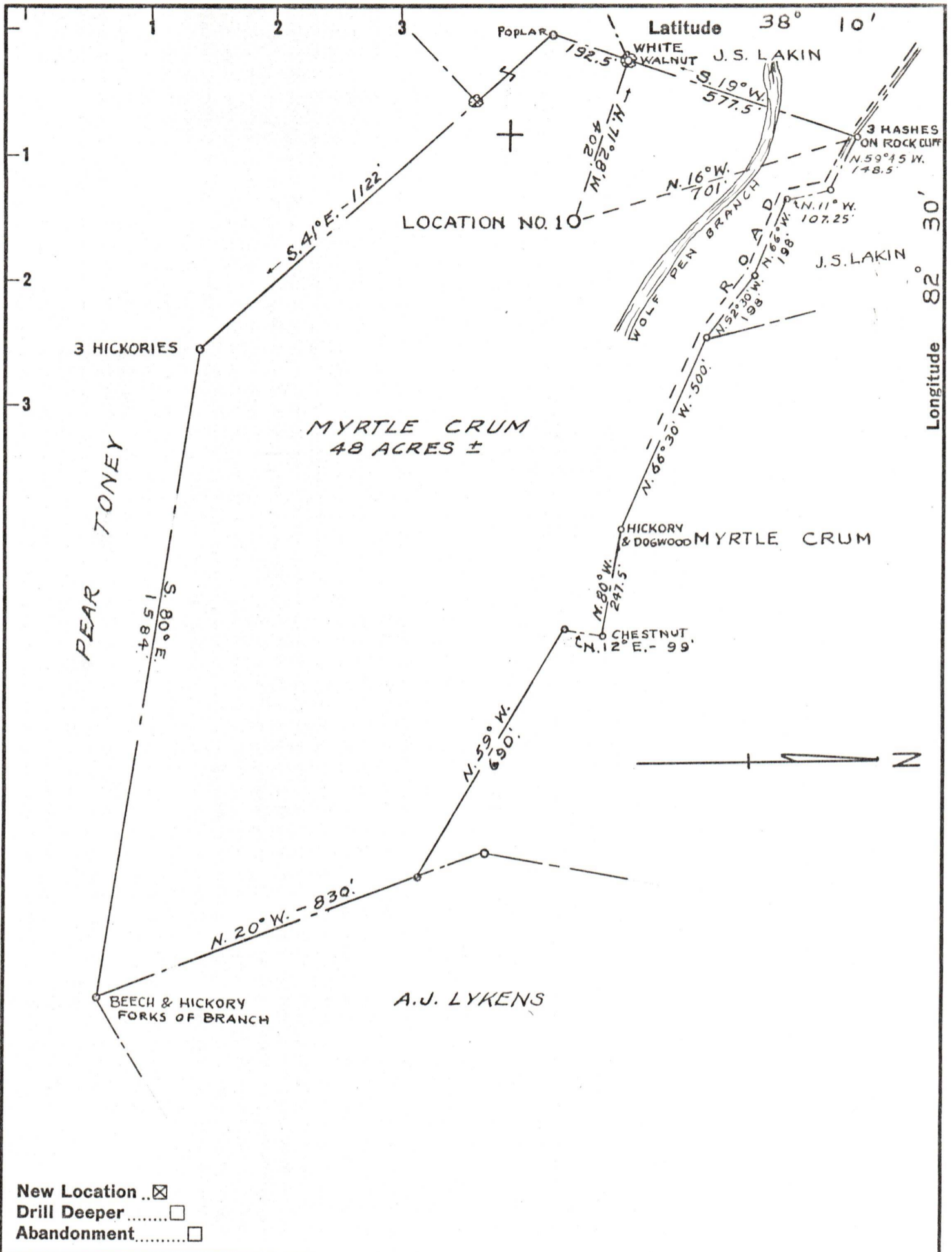

New Location   
 Drill Deeper   
 Abandonment

Company PRIDDY & ADAMS, INC.  
 Address BOX 37, BARBOURSVILLE, W.VA.  
 Farm MYRTLE CRUM  
 Tract \_\_\_\_\_ Acres 48 Lease No. \_\_\_\_\_  
 Well (Farm) No. 1 Serial No. \_\_\_\_\_  
 Elevation (Spirit Level) 760  
 Quadrangle LOUISA  
 County WAYNE District BUTLER  
 Engineer L. E. Harrison  
 Engineer's Registration No. 779  
 File No. \_\_\_\_\_ Drawing No. \_\_\_\_\_  
 Date 4 JUNE 1958 Scale 1" = 300'

STATE OF WEST VIRGINIA  
 DEPARTMENT OF MINES  
 OIL AND GAS DIVISION  
 CHARLESTON

WELL LOCATION MAP  
 FILE NO. WAY-1105 08/18/2023

+ Denotes location of well on United States Topographic Maps, scale 1 to 62,500, latitude and longitude lines being represented by border lines as shown.

- Denotes one inch spaces on border line of original tracing.