



STATE OF WEST VIRGINIA  
DEPARTMENT OF MINES  
OIL AND GAS DIVISION

NOTICE OF PROPOSED LOCATION OF OIL AND GAS WELL

To THE DEPARTMENT OF MINES,  
Charleston, W. Va.

**Coal Not Operated**

COAL OPERATOR OR COAL OWNER  
C.A.Cardwell  
Ky ADDRESS  
Louisa R.F.D.

COAL OPERATOR OR COAL OWNER

ADDRESS

OWNER OF MINERAL RIGHTS

ADDRESS

**Wolf Gas Company**

NAME OF WELL OPERATOR  
Hamlin, W.Va.  
COMPLETE ADDRESS  
July 26 1958, 19\_\_

PROPOSED LOCATION  
Butler District  
Wayne County

Well No. 1 38°10'  
82°30' Elev 969.90

C.A.Cardwell Farm

GENTLEMEN:

The undersigned well operator is entitled to drill upon the above named farm or tract of land for oil and gas, having fee title thereto, (or as the case may be) under grant or lease dated July 18 1957, made by C.A.Cardwell, to R.H.Adkins, and recorded on the 24 day of July 1957, in the office of the County Clerk for said County in Book 48, page 194.

The enclosed plat was prepared by a competent engineer and shows the proposed location of a well to be drilled for oil and gas by the undersigned well operator on the farm and in the Magisterial District and County above named, determined by survey and courses and distances from two permanent points, or land marks.

The undersigned well operator is informed and believes there are no coal operators operating beds of coal beneath said farm or tract of land on which said well is located, or within 500 feet of the boundaries of the same, who have mapped their workings and filed their maps as required by law, excepting the coal operators or coal owners (if any) above named as addressees.

The above named coal operators or coal owners (if any) are notified that any objections they may desire to make to such proposed location, or which they are required to make by Section 3 of said Code, if the drilling of a well at said proposed location will cause a dangerous condition in or about their respective coal mines, must be received by, or filed with the Department of Mines within ten\* days from the receipt of a copy of this notice and accompanying plat by said Department. Said coal operators are further notified that forms, for use in making such objections will be furnished to them by the Department of Mines promptly on request and that all such objections must set forth as definitely as is reasonably possible the ground or grounds on which such objections are based and indicate the direction and distance the proposed location should be moved to overcome same.

(The next paragraph is to be completed only in Department's copy.)

Copies of this notice and the enclosed plat were mailed by registered mail, or delivered to the above named coal operators or coal owners at their above shown respective address \_\_\_\_\_ day \_\_\_\_\_ before, or on the same day with the mailing or delivery of this copy to the Department of Mines at Charleston, West Virginia.

Very truly yours,

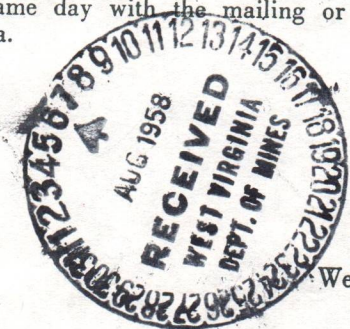

Address of Well Operator }

Wolf Gas Company  
WELL OPERATOR

By [Signature]  
STREET

Hamlin  
CITY OR TOWN

W.Va.  
STATE

08/18/2023

\*Section 3 . . . . If no such objections be filed or be found by the department of mines, within said period of ten days from the receipt of said notice and plat by the department of mines, to said proposed location, the department shall forthwith issue to the well operator a drilling permit reciting the filing of such plat, that no objections have been made by the coal operators to the location, or found thereto by the department, and that the same is approved and the well operator authorized to proceed to drill at said location.

1125





STATE OF WEST VIRGINIA  
DEPARTMENT OF MINES  
OIL AND GAS DIVISION

NOTICE OF PROPOSED LOCATION OF OIL AND GAS WELL

To The Department of Mines  
Charleston, W. Va.

Wolf Gas Company

Coal Not Operated

NAME OF WELL OPERATOR

LOCAL OPERATOR OR COAL OWNER

Hammitt, W. Va.

G. A. Cardwell

HOME STREET ADDRESS

KEY ADDRESS

July 26 1957

Louis H. D.

12

PROPOSED LOCATION

LOCAL OPERATOR OR COAL OWNER

District

Putnam

County

Wayne

Well No. 1

C. A. Cardwell

Town

The undersigned well operator is entitled to drill upon the above named tract of land for oil and gas having fee title thereto, for as the case may be, under grant or lease dated July 18 1957 to C. A. Cardwell, made by C. A. Cardwell, and recorded on the July 1957 in the office of the County Clerk for said County in Book 40 Page 194.

The enclosed plat was prepared by a competent engineer and shows the proposed location of a well to be drilled for oil and gas by the undersigned well operator on the tract and in the Putnam District and County above named, determined by survey and courses and distances from two permanent points on land owned by the undersigned well operator.

The undersigned well operator is informed and believes there are no coal operators operating beds of coal beneath said tract of land on which said well is located, or within 300 feet of the boundary of the same, who have mapped their workings and filed the same as required by law, excepting the coal operators at coal owners (if any) whose names are addressed below.

The above named coal operators or coal owners (if any) are notified that any objections they may desire to make to such proposed location, or which they are required to make by Section 2 of said Code, if the drilling of a well at said proposed location will cause a hazardous condition as to their respective coal mines, must be received by or filed with the Department of Mines within ten days from the receipt of a copy of this notice and accompanying plat by said Department. Said coal operators and further notified that there is no making such objections will be furnished to them by the Department of Mines promptly on request and that all such objections must set forth as definitely as reasonably possible the ground or grounds on which such objections are based and indicate the direction and distance the proposed location should be moved to avoid the same.

The next paragraph is to be completed and in Department's copy. Copies of this notice and the enclosed plat were mailed by registered mail, or delivered to the above named coal operators or coal owners, at their above shown/respective address July 26 1957 before the date of delivery of this copy to the Department of Mines at Charleston, West Virginia.

Very truly yours,

Wolf Gas Company



08/18/2023

Section 2. If no such objections be filed or be found by the Department of Mines within said period of ten days from the receipt of this notice and plat by the operator, and of course, in said proposed location, the operator must shall forthwith proceed to drill a well on the above named tract of land for oil and gas, and that no objections have been made. The well operator is notified that the Department of Mines, and that the same is approved and the well operator is notified to proceed to drill at said location.

Permit Number



Formation	Color	Hard or Soft	Top 9	Bottom	Oil, Gas or Water	Depth Found	Remarks
Salt Sand			1190	1354			
Slate			1354	1364			
Maxton Sand			1364	1390			
Little Lime			1390	1400			
Green Break			1400	1402			
Big Lime			1402	1535			
Slate			1535	1540			
Injun Sand			1540	1635			
Slate			1635	1655			
Sand			1655	1695			
Shell			1695	1707			
Slate & Shell			1707	1740			
Slate			1740	1900			
Shell			1900	1935			
Slate			1935	2000			
Shell			2000	2020			
Slate			2020	2070			
Big Shell			2070	2096			
Slate			2096	2116			
Brown Shale			2116	2136			
Berea Grit			2136	2148			
Slate & Shell			2148	2170			

08/18/2023

Date April 2, 19 59  
 APPROVED Wolfe Gas Co, Owner  
 By W. J. Hauldren  
 (Title) Supt.







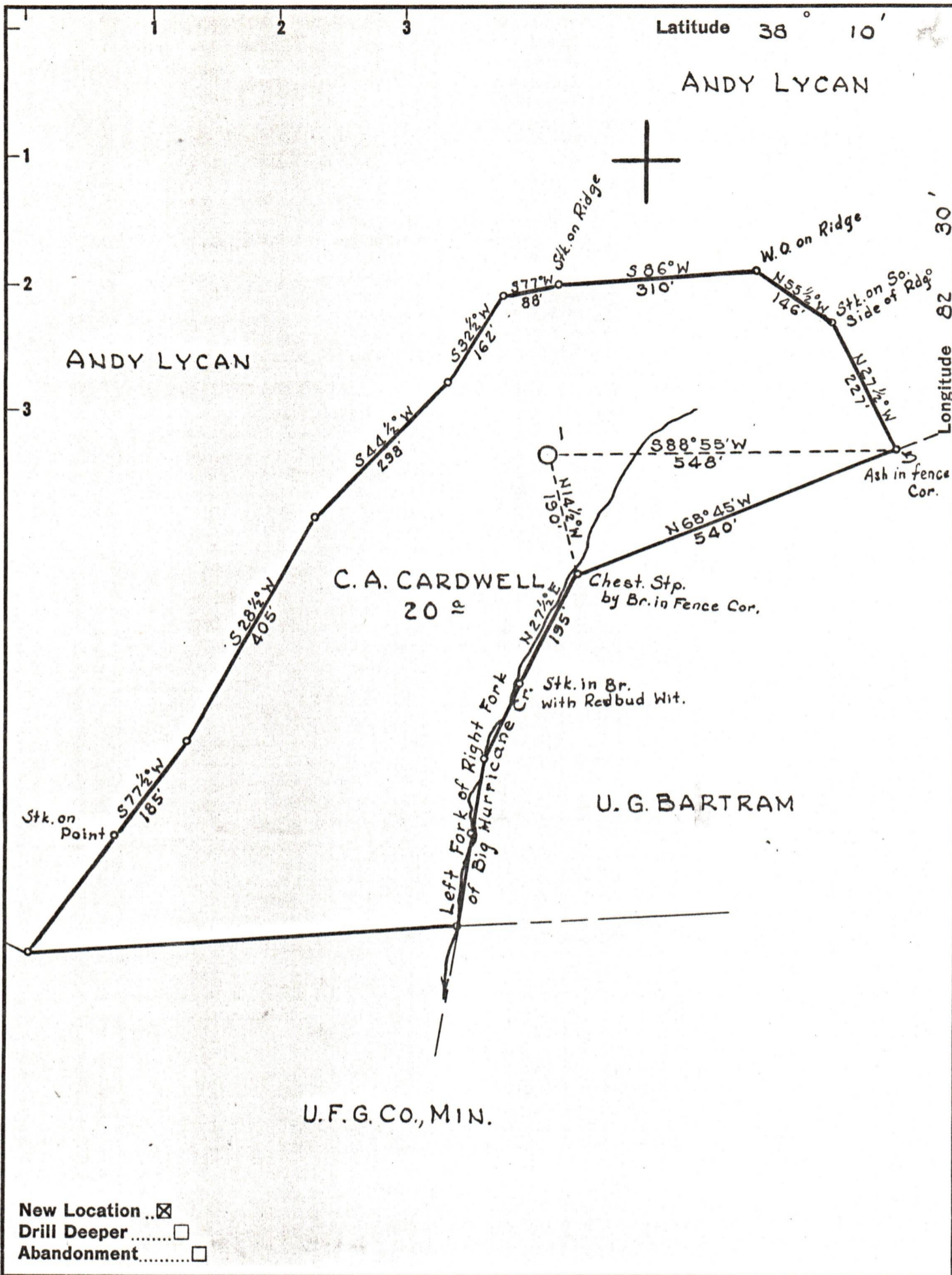

New Location    
 Drill Deeper    
 Abandonment

Company WOLF GAS CO.   
 Address HAMLIN, W. VA.   
 Farm C. A. CARDWELL   
 Tract \_\_\_\_\_ Acres 20 Lease No. 35   
 Well (Farm) No. 1 Serial No. 1   
 Elevation (Spirit Level) 969.90   
 Quadrangle LOUISA   
 County WAYNE District BUTLER   
 Engineer PAUL E. JOACHIM   
 Engineer's Registration No. 669   
 File No. 1 Drawing No. \_\_\_\_\_   
 Date JULY 26, 1958 Scale 1" = 200'

STATE OF WEST VIRGINIA   
 DEPARTMENT OF MINES   
 OIL AND GAS DIVISION   
 CHARLESTON

WELL LOCATION MAP   
 FILE NO. WAY-1125 08/18/2023

+ Denotes location of well on United States Topographic Maps, scale 1 to 62,500, latitude and longitude lines being represented by border lines as shown.   
 - Denotes one inch spaces on border line of original tracing.