



STATE OF WEST VIRGINIA
DEPARTMENT OF MINES
OIL AND GAS DIVISION

NOTICE OF PROPOSED LOCATION OF OIL AND GAS WELL

To The DEPARTMENT OF MINES,
Charleston, W. Va.

Lacy W. Maynard
COAL OPERATOR OR COAL OWNER

Clifford Mills
NAME OF WELL OPERATOR

North Kenova R.R. #1 Ohio.
ADDRESS

Wayne, W. Va.
COMPLETE ADDRESS

COAL OPERATOR OR COAL OWNER

Nov. 6, 1958
PROPOSED LOCATION

ADDRESS

Butler District

Same
OWNER OF MINERAL RIGHTS

Wayne County

ADDRESS

Well No. 1 Lat. 38° 10'
Lon. 82° 30' Elev. 956.91'

Audra Lester Farm
35 acres

GENTLEMEN:

The undersigned well operator is entitled to drill upon the above named farm or tract of land for oil and gas, ~~having for title thereon, for as the case may be~~ under grant or lease dated Sept 16, 1958 assigned Clifford Mills, made by O. I. G. Co. & L. O. F. G. Co., to Clifford Mills, and recorded on the 5th day of November, 1958, in the office of the County Clerk for said County in Book 49, page 213.

The enclosed plat was prepared by a competent engineer and shows the proposed location of a well to be drilled for oil and gas by the undersigned well operator on the farm and in the Magisterial District and County above named, determined by survey and courses and distances from two permanent points, or land marks.

The undersigned well operator is informed and believes there are no coal operators operating beds of coal beneath said farm or tract of land on which said well is located, or within 500 feet of the boundaries of the same, who have mapped their workings and filed their maps as required by law, excepting the coal operators or coal owners (if any) above named as addressees.

The above named coal operators or coal owners (if any) are notified that any objections they may desire to make to such proposed location, or which they are required to make by Section 3 of said Code, if the drilling of a well at said proposed location will cause a dangerous condition in or about their respective coal mines, must be received by, or filed with the Department of Mines within ten* days from the receipt of a copy of this notice and accompanying plat by said Department. Said coal operators are further notified that forms for use in making such objections will be furnished to them by the Department of Mines promptly on request and that all such objections must set forth as definitely as is reasonably possible the ground or grounds on which such objections are based and indicate the direction and distance the proposed location should be moved to overcome same.

(The next paragraph is to be completed only in Department's copy.)

Copies of this notice and the enclosed plat were mailed by registered mail, or delivered to the above named coal operators or coal owners at their above shown respective address _____ day _____ before, or on the same day with the mailing or delivery of this copy to the Department of Mines at Charleston, West Virginia.

Very truly yours, Clifford Mills
Clifford Mills

WELL OPERATOR

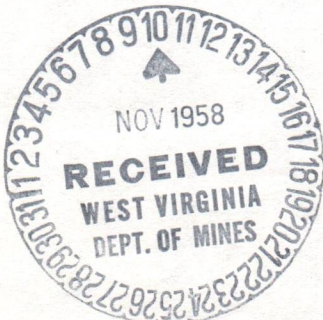

Address of Well Operator }

STREET

Wayne, W. Va.

CITY OR TOWN

08/18/2023

STATE

*Section 3 If no such objections be filed or be found by the department of mines, within said period of ten days from the receipt of said notice and plat by the department of mines, to said proposed location, the department shall forthwith issue to the well operator a drilling permit reciting the filing of such plat, that no objections have been made by the coal operators to the location, or found thereto by the department, and that the same is approved and the well operator authorized to proceed to drill at said location.

1144

WAY-1144

PERMIT NUMBER



STATE OF WEST VIRGINIA
DEPARTMENT OF MINES
OIL AND GAS DIVISION

NOTICE OF PROPOSED LOCATION OF OIL AND GAS WELL

TO THE DEPARTMENT OF MINES
Charleston, W. Va.

Jacy W. Maynard

Clifford Mills

NAME OF WELL OPERATOR

COAL OPERATOR OR COAL OWNER

North Kenova I. R. W. Ohio

Wayne, W. Va.

ADDRESS

COMMUNE ADDRESS

Nov. 6 1928

COAL OPERATOR OR COAL OWNER

PROPOSED LOCATION

Butler

ADDRESS

Wayne

Same

OWNER OF MINERAL RIGHTS

Well No. 1

Arthur Foster

ADDRESS

OWNER

The undersigned well operator is entitled to drill upon the above named farm or tract of land for

oil and gas ~~under grant or lease dated~~ ~~Part 10, 1928~~

assigned

Clifford Mills and recorded on the 25th day

of November, 1928

213

Book 45 page

The enclosed plat was prepared by a competent engineer and shows the proposed location of a well to be drilled for oil and gas by the undersigned well operator on the farm and in the Mineral District and County above named, determined by survey and courses and distances from two permanent points on land marked.

The undersigned well operator is informed and believes there are no coal operators operating beds of coal beneath said farm or tract of land on which said well is located, or within 500 feet of the bounds of the same, who have marked their workings and filed their maps as required by law, excepting the coal operators or coal owners (if any) above named as addressees.

The above named coal operators or coal owners (if any) are notified that any objections they may desire to make to such proposed location, or which they are required to make by Section 3 of said Code, if the drilling of a well at said proposed location will cause a dangerous condition in or about their respective coal mines, must be received by or filed with the Department of Mines within ten days from the receipt of a copy of this notice and accompanying plat by said Department. Said coal operators are further notified that forms for use in making such objections will be furnished to them by the Department of Mines promptly on request and that all such objections must set forth as definitely as is reasonably possible the ground or grounds on which such objections are based and indicate the direction and distance the proposed location should be moved to overcome same.

(The next paragraph is to be completed only in Department's copy.)

Copies of this notice and the enclosed plat were mailed by registered mail, or delivered to the above

named coal operators or coal owners at their above shown respective address

on the same day with the mailing or delivery of this copy to the Department of Mines at Charleston, West Virginia.

Very truly yours,
Clifford Mills

WELL OPERATOR

STREET

Wayne, W. Va.

CITY OR TOWN

STATE

Address of Well Operator

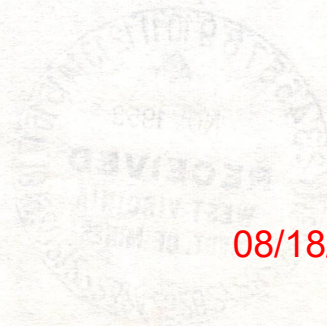

08/18/2023

Section 3. If no such objections be filed or be found by the department of mines, within said period of ten days from the receipt of said notice and with by the department of mines to said proposed location, the department shall forthwith issue to the well operator a drilling permit, retaining the filing of such plat, that no objections have been made by the coal operators to the location of said well, and that the same is approved and the well operator authorized to proceed to drill at said location.

WAY-1134

PERMIT NUMBER

A-10

November 10, 1958

Mr. James W. Pack, Inspector
Oil and Gas Wells
Hamlin, West Virginia

Dear Mr. Pack:

We are in receipt of the following applications
for permits to drill wells in your district:

Well No. 1 -S107 on Pullins-Myant- Unit Tract,
Buffalo District, Putnam County from Spartan Gas Company.
Permit number will be PUT-661.

Well No. 1 on Audra Lester Farm, Butler District,
Wayne County from Clifford Mills. Permit number will be
WAY-1144.

Very truly yours,

Crawford L. Wilson, Director
WEST VIRGINIA DEPARTMENT OF MINES

BY:

Assistant Director
OIL AND GAS DIVISION

MG/dm

08/18/2023

11
November 20, 1958

Mr. Clifford Mills
Wayne, West Virginia

Dear Mr. Mills:

Please find enclosed permit WAY-1114 for drilling Well No. 1 on Audra Lester Farm, Butler District, Wayne County.

Please post one copy of the permit at the well site. When drilling is completed, please send us two copies of the well record.

Very truly yours,

Crawford L. Wilson, Director
WEST VIRGINIA DEPARTMENT OF MINES

BY: _____
Assistant Director
OIL AND GAS DIVISION

MG/dm
encl:
cc Mr. James W. Pack, Inspector

Mr. R. C. Tucker, Assistant
State Geologist

08/18/2023

E-6

CLIFFORD MILLS, Drilling Contractor

Wayne, W. Va.

Phone Number BR 2-3478

Wayne W Va
June 4-61

Dept of Mines
Charleston W Va

Dear Sir:

I would like to have plugging permits
for the following wells

Ernest Hall no 1. Permit no. Way-994

Burnit Booth no 3 998

Maryil Hall no 1 995

Audra Lister 1144

All in Wayne Co Butcher District

Tin cans set below Engrin sand &
everything above there is wet

nothing to take care of but fresh
water & coal

yours truly
Clifford Mills



B-3

CLIFFORD MILLS, Drilling Contractor

Wayne, W. Va.

Phone Number BR 2-3478

June 14, 1961

DEPARTMENT OF MINES
Oil & Gas Division
Charleston, W. Va.

Following is a copy of the record of formations of the Audra Lester well # 1, for which I am filing for a plugging permit:

Surface	0	50
Sand	50	156
Slate	156	273
Coal	273	277
Slate	277	380
Sand	380	575
Slate	575	700
Sand	700	720
Slate	720	800
Broken Sand	800	875
Sand	875	921
Slate	921	950
Settling Sand	950	1155
Settling Sand	1155	1165
Sand	1165	1420
Slate	1420	1427
Little Lime	1427	1440
Big Lime	1440	1585
Injun Sand	1585	1685
Slate & Shells	1685	2125
Shell	2125	2145
Slate	2145	2179
Coffee Shale	2179	2199
Berea Sand	2199	2209
Bottom of hole	2226	

NOTE:

Water at 377
Hole full of water at 466
7" casing run 1783
1" cyphon run to bottom of hole

Sm 40275

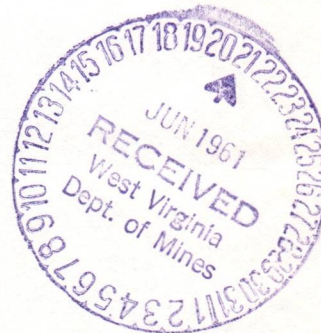

B-4

STATE OF WEST VIRGINIA
DEPARTMENT OF MINES
OIL AND GAS DIVISION

INSPECTOR'S WELL REPORT

Permit No. WAY-1144

Oil or Gas Well 1
(KIND)

Company <u>Clifford Mills</u>	CASING AND TUBING	USED IN DRILLING	LEFT IN WELL	PACKERS
Address <u>Wayne, W. Va.</u>	Size			
Farm <u>Audra Lester</u>	16			Kind of Packer
Well No. <u>1</u>	13			
District <u>Butler</u> County <u>Wayne</u>	10			Size of
Drilling commenced	8 1/4			
Drilling completed	6 5/8			Depth set
Date shot	5 3/16			
Initial open flow	3			Perf. top
Open flow after tubing	2			Perf. bottom
Volume	Liners Used			Perf. top
Rock pressure				Perf. bottom
Oil	CASING CEMENTED	SIZE	No. FT.	Date
Fresh water	COAL WAS ENCOUNTERED AT	FEET	INCHES	
Salt water	FEET	INCHES	FEET	INCHES

Drillers' Names Hawthorne Farley

John Cadwick

Remarks: Moved in and rigging up.

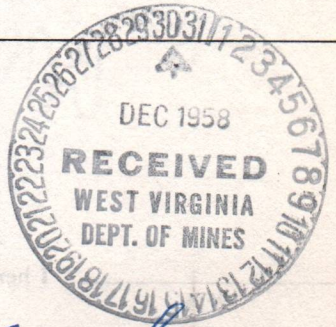

J.W. pack
DISTRICT WELL INSPECTOR

12-22-58

DATE

08/18/2023

STATE OF WEST VIRGINIA
DEPARTMENT OF MINES
OIL AND GAS DIVISION

INSPECTOR'S WELL REPORT

Permit No. WAY-1144

Oil or Gas Well 1
(KIND)

<p>Company <u>Clifford Mills</u></p> <p>Address <u>Wayne, W. Va.</u></p> <p>Farm <u>Audra Lester</u></p> <p>Well No. <u>1</u></p> <p>District <u>Butler</u> County <u>Wayne</u></p> <p>Drilling commenced <u>1-7-59</u></p> <p>Drilling completed _____ Total depth _____</p> <p>Date shot _____ Depth of shot _____</p> <p>Initial open flow _____ /10ths Water in _____ Inch</p> <p>Open flow after tubing _____ /10ths Merc. in _____ Inch</p> <p>Volume _____ Cu. Ft.</p> <p>Rock pressure _____ lbs. _____ hrs.</p> <p>Oil _____ bbls., 1st 24 hrs.</p> <p>Fresh water <u>250</u> feet <u>466</u> feet</p> <p>Salt water _____ feet _____ feet</p>	<table border="1" style="width: 100%; border-collapse: collapse;"> <thead> <tr> <th style="width: 15%;">CASING AND TUBING</th> <th style="width: 15%;">USED IN DRILLING</th> <th style="width: 15%;">LEFT IN WELL</th> <th style="width: 55%;">PACKERS</th> </tr> </thead> <tbody> <tr> <td>Size</td> <td></td> <td></td> <td>Kind of Packer</td> </tr> <tr> <td>16'</td> <td></td> <td></td> <td></td> </tr> <tr> <td>13'</td> <td></td> <td></td> <td></td> </tr> <tr> <td>10'</td> <td></td> <td>20'</td> <td>Size of</td> </tr> <tr> <td>8 1/4'</td> <td></td> <td>402'</td> <td></td> </tr> <tr> <td>6 5/8'</td> <td></td> <td></td> <td>Depth set</td> </tr> <tr> <td>5 3/16'</td> <td></td> <td></td> <td></td> </tr> <tr> <td>3'</td> <td></td> <td></td> <td>Perf. top</td> </tr> <tr> <td>2'</td> <td></td> <td></td> <td>Perf. bottom</td> </tr> <tr> <td>Liners Used</td> <td></td> <td></td> <td>Perf. top</td> </tr> <tr> <td></td> <td></td> <td></td> <td>Perf. bottom</td> </tr> </tbody> </table> <p>CASING CEMENTED _____ SIZE _____ No. FT. _____ Date _____</p> <p>COAL WAS ENCOUNTERED AT <u>273</u> FEET <u>48</u> INCHES</p> <p>_____ FEET _____ INCHES FEET _____ INCHES</p> <p>_____ FEET _____ INCHES FEET _____ INCHES</p>	CASING AND TUBING	USED IN DRILLING	LEFT IN WELL	PACKERS	Size			Kind of Packer	16'				13'				10'		20'	Size of	8 1/4'		402'		6 5/8'			Depth set	5 3/16'				3'			Perf. top	2'			Perf. bottom	Liners Used			Perf. top				Perf. bottom
CASING AND TUBING	USED IN DRILLING	LEFT IN WELL	PACKERS																																														
Size			Kind of Packer																																														
16'																																																	
13'																																																	
10'		20'	Size of																																														
8 1/4'		402'																																															
6 5/8'			Depth set																																														
5 3/16'																																																	
3'			Perf. top																																														
2'			Perf. bottom																																														
Liners Used			Perf. top																																														
			Perf. bottom																																														

Drillers' Names Burgis Mills
Gus Hall

Remarks: Drilling depth - 575'. Hole full water @ 466'.

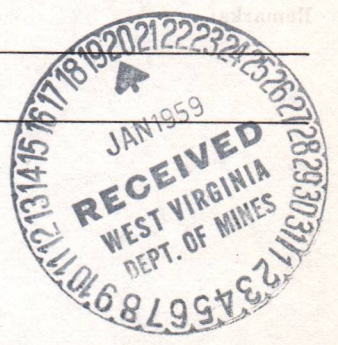

1-12-59

DATE

J.W. Pack

DISTRICT WELLS INSPECTOR
08/18/2023

STATE OF WEST VIRGINIA
DEPARTMENT OF MINES
OIL AND GAS DIVISION

INSPECTOR'S WELL REPORT

Permit No. WAY-1144

Oil or Gas Well one
(KIND)

<p>Company <u>Clifford Mills</u></p> <p>Address <u>Wayne, West Va.</u></p> <p>Farm <u>Audra Lester</u></p> <p>Well No. <u>one</u></p> <p>District <u>Butler</u> County <u>Wayne</u></p> <p>Drilling commenced <u>1-7-59</u></p> <p>Drilling completed _____ Total depth _____</p> <p>Date shot _____ Depth of shot _____</p> <p>Initial open flow _____ /10ths Water in _____ Inch</p> <p>Open flow after tubing _____ /10ths Merc. in _____ Inch</p> <p>Volume _____ Cu. Ft.</p> <p>Rock pressure _____ lbs. _____ hrs.</p> <p>Oil _____ bbls., 1st 24 hrs.</p> <p>Fresh water <u>277'</u> feet _____ feet</p> <p>Salt water <u>1155'</u> feet _____ feet</p>	<p>CASING AND TUBING</p> <p>Size</p> <p>16</p> <p>13</p> <p>10</p> <p>8 1/4</p> <p>6 5/8</p> <p>5 3/16</p> <p>3</p> <p>2</p> <p>Liners Used</p>	<p>USED IN DRILLING</p> <p>20'</p> <p>402'</p> <p>1783'</p>	<p>LEFT IN WELL</p>	<p>PACKERS</p> <p>Kind of Packer</p> <p>Size of</p> <p>Depth set</p> <p>Perf. top</p> <p>Perf. bottom</p> <p>Perf. top</p> <p>Perf. bottom</p>
<p>CASING CEMENTED _____ SIZE _____ No. FT. _____ Date _____</p>				
<p>COAL WAS ENCOUNTERED AT _____ FEET _____ INCHES</p> <p>_____ FEET _____ INCHES FEET _____ INCHES</p> <p>_____ FEET _____ INCHES FEET _____ INCHES</p>				

Drillers' Names Burgis Mills
Gus Hall

Remarks: Salt Sand 875'-1165'; Big Lime 1440'-1585'; Injun Sand 1585'-1685'; Drilling at 1973'.

2-4-59
DATE

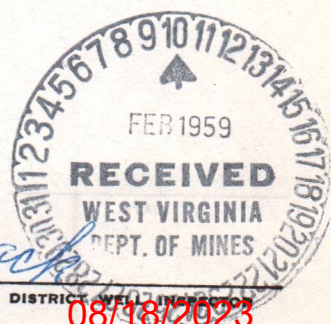

DISTRICT WELL INSPECTOR

STATE OF WEST VIRGINIA
DEPARTMENT OF MINES
OIL AND GAS DIVISION

INSPECTOR'S WELL REPORT

Permit No. _____

Oil or Gas Well _____
(KIND)

	CASING AND TUBING	USED IN DRILLING	LEFT IN WELL	PACKERS
Company _____	Size			
Address _____	16			Kind of Packer _____
Farm _____	13			
Well No. _____	10			Size of _____
District _____ County _____	8 1/4			
Drilling commenced _____	6 5/8			Depth set _____
Drilling completed _____ Total depth _____	5 3/16			
Date shot _____ Depth of shot _____	3			Perf. top _____
Initial open flow _____ /10ths Water in _____ Inch	2			Perf. bottom _____
Open flow after tubing _____ /10ths Merc. in _____ Inch	Liners Used			Perf. top _____
Volume _____ Cu. Ft.				Perf. bottom _____
Rock pressure _____ lbs. _____ hrs.	CASING CEMENTED _____ SIZE _____ No. FT. _____ Date _____			
Oil _____ bbls., 1st 24 hrs.	COAL WAS ENCOUNTERED AT _____ FEET _____ INCHES			
Fresh water _____ feet _____ feet	_____ FEET _____ INCHES _____ FEET _____ INCHES			
Salt water _____ feet _____ feet	_____ FEET _____ INCHES _____ FEET _____ INCHES			

Drillers' Names _____

Remarks:

DATE

DISTRICT WELL INSPECTOR

08/18/2023

B-9

PROPOSED MANNER OF PLUGGING AND FILLING WELL

(REQUIRED BY RULES AND REGULATIONS)

WEST VIRGINIA DEPARTMENT OF MINES
OIL AND GAS DIVISION

WORK ORDER

Well to be plugged and filled as follows:

Fill hole with clay	2226	1803	
Cement & rock	1803	1793	- 10' cement & 5' crushed stone
Pull 7" casing	- as hole is filled and plugged.		
Bridge at	1447	- 1467'	
Cement & rock	1447	1467	1447'
Clay	1467	1447'	1427 1400' - rest cement to 1390'
Bridge at	770	1100' - 55' above salt water	
Cement & rock	770	760	1100' - 1090'
Clay	760	720	1090' - 900' - rest cement to 890'
Bridge	300	402' - casing rest of 8" well	
Cement & rock	300	290	402' - 392'
Clay	290	10	392' - 307' - 30' below coal
Cement & rock	10	0	307' to 253' - 20' above coal 5' crushed stone on cement and clay to surface
Monument 30" above surface with name & date			

To the Department of Mines
Coal Owner or Operator,
Lease or Property Owner.

Gentlemen:

This "work order" is submitted for your approval and concurrence and unless notified of your disapproval or non-concurrence, the undersigned will proceed with the plugging and filling of said well in the above described manner on the date inspector is notified after permit is issued.

Very truly yours,

Chafford Mills

Well Operator

No objections have been filed by the coal owner or coal operator, or any available adjacent lease or property owners or interposed by the Department of Mines to the manner herein described for the plugging and filling of the well above mentioned. Therefore, the same is hereby approved this

08/18/2023

22ND day of JUNE, 1961.

DEPARTMENT OF MINES
Oil and Gas Division

By: *M. E. Gifford*

NOTE: This "work order" shall be filed in triplicate, one copy for the files of the Department of Mines; one to be approved or corrected and returned to the well operator as his authority for plugging said well; and one for the well inspector.



STATE OF WEST VIRGINIA
DEPARTMENT OF MINES
OIL AND GAS DIVISION

NOTICE OF INTENTION TO PLUG AND ABANDON WELL

(REQUIRED BY SECTION 9, ARTICLE 4, CHAPTER 22 OF THE CODE)

TO THE DEPARTMENT OF MINES,
Charleston, W. Va.

Coal Operator	<u>Clifford Mills</u>	Name of Well Operator
Address	<u>Wayne, W. Va.</u>	Complete Address
Coal Owner	<u>Lacy Maynard</u>	Date
Address	<u>North Kenova, Ohio</u>	WELL TO BE ABANDONED
Lease or Property Owner	<u>Butler</u>	District
Address	<u>Wayne</u>	County
	Well No. <u>1</u>	
	<u>Audra Lester</u>	Farm

Inspector to be notified Kenneth Butler Telephone Number REGENT 6-1933
Barboursville, W. Va.

Gentlemen:— **24 HOURS IN ADVANCE OF PLUGGING**

The undersigned well operator is about to abandon the above described well and will commence

the work of plugging and abandoning said well on the date inspector is notified (which date shall not be less than five days after the day on which this notice so mailed is received, or in due course should be received by the Department of Mines).

This notice is given you in order that your respective representatives may be present at the plugging and filling of said well. You are further notified that whether you are represented or not represented the undersigned will proceed on that date, or shortly thereafter, to plug and fill said well in the manner required by Section 10, Article 4, Chapter 22 of the Code and given in detail on the reverse side of this notice, in "Work Order."

This notice is being mailed by registered mail to each of you at the above addresses on the above date.

Very truly yours,

Well Operator

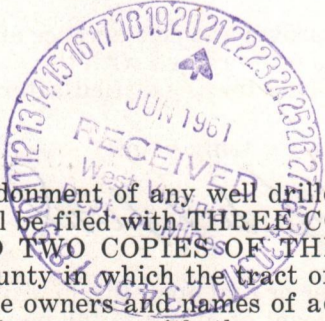

NOTE: Upon the abandonment of any well drilled prior to June 1, 1929, a plat prepared by a registered engineer, shall be filed with THREE COPIES OF APPLICATION, (OG-9) AND "WORK ORDER" AND TWO COPIES OF THE WELL RECORD, (OG-10). The map must show the district and county in which the tract of land is located, the name and acreage of same, the name or names of the owners and names of adjacent tracts and the location of the well to be abandoned, determined by survey with the courses and distances of such well from two permanent points or landmarks on said tract.

08/18/2023

NOTE: In case plugging is not commenced within four months from the date of permit, same shall expire and be of no further force or effect.

NOTE: PERMIT IS NOT TRANSFERABLE.

WAY-1144 P

Permit Number

STATE OF WEST VIRGINIA
DEPARTMENT OF MINES
OIL AND GAS DIVISION

AFFIDAVIT OF PLUGGING AND FILLING WELL

AFFIDAVIT SHOULD BE MADE IN TRIPPLICATE. ONE COPY MAILED TO THE DEPARTMENT, ONE COPY TO BE RETAINED BY THE WELL OPERATOR AND THE THIRD COPY (AND EXTRA COPIES IF REQUIRED) SHOULD BE MAILED TO EACH COAL OPERATOR AT THEIR RESPECTIVE ADDRESSES.

None. COAL OPERATOR OR OWNER
Clifford Mills, NAME OF WELL OPERATOR
Wayne, W. Va. COMPLETE ADDRESS
Nov. 14, 1961. 19 WELL AND LOCATION
Butler District
Wayne, County
Lacy Maynard, LEASE OR PROPERTY OWNER
North Kenova, Ohio. Well No. One.
Audra Lester, Farm

STATE INSPECTOR SUPERVISING PLUGGING.....

AFFIDAVIT

STATE OF WEST VIRGINIA, }
 County of Lincoln } ss:

Oley Yeager, and Sherlie Adkins,
 being first duly sworn according to law depose and say that they are experienced in the work of plugging and filling oil and gas wells and were employed by Clifford Mills, well operator, and participated in the work of plugging and filling the above well, that said work was commenced on the 30 day of October, 1961, and that the well was plugged and filled in the following manner:

SAND OR ZONE RECORD	FILLING MATERIAL	PLUGS USED	CASING	
			CSG PULLED	CSG LEFT IN
FORMATION		SIZE & KIND		
Red-Clay, --	Red Clay 2226-1803	7"	1783'	
	Neat Cement, 1803-1793	8"	402'	
	Crushed Stone,, 1793-1788	10"	21'	12'
	Bridge, 1467			
	Neat Cement, 1467-1457			
	Crushed Stone, 1457-1452			
	Red Clay, 1452-1400			
	Neat Cement, 1400-1390			
	Crushed Stone, 1390-1385			
	Bridge, 1100			
	Neat Cement, 1100-1090			
	Crushed Stone, 1090-1085			
	Red Clay, 1085- 900			
	Neat Cement, 900- 890			
	Crushed Stone, 890- 885			
	Bridge, 402			
	Neat Cement, 402- 392			
	Crushed Stone, 393- 387			
COAL SEAMS	Red Clay, 387-3 07			
(NAME)	Red-Clay Cement, 307-297	DESCRIPTION OF MONUMENT		
(NAME)	Crushed Stone, 297-292	Clifford Mills,		
(NAME)	Red Clay, 292- 0	Abandoned Nov. 15, 1961		
(NAME)				

and that the work of plugging and filling said well was completed on the 15 day of November, 1961.

And further deponents saith not.

Sworn to and subscribed before me this 22 day of November, 1961.

My commission expires:

Jan. 16, 1962.

Oley Yeager
Sherlie Adkins 08/18/2023

Clara Curry

Notary Public.

Permit No. WAY 1144 P.

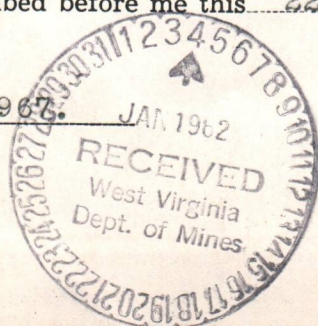

ARTIFACTS OF PLUGGING AND FILLING WELLS

ARTIFACTS SHOULD BE MADE IN TO BE LOCATED IN THE STATE OF WEST VIRGINIA. THE STATE ENGINEER HAS THE HONOR TO RECEIVE AND TAKE POSSESSION OF ALL ARTIFACTS OF PLUGGING AND FILLING WELLS.

Clifford Miller
1907
1908
1909
1910
1911
1912
1913
1914
1915
1916
1917
1918
1919
1920
1921
1922
1923
1924
1925
1926
1927
1928
1929
1930
1931
1932
1933
1934
1935
1936
1937
1938
1939
1940
1941
1942
1943
1944
1945
1946
1947
1948
1949
1950
1951
1952
1953
1954
1955
1956
1957
1958
1959
1960
1961
1962
1963
1964
1965
1966
1967
1968
1969
1970
1971
1972
1973
1974
1975
1976
1977
1978
1979
1980
1981
1982
1983
1984
1985
1986
1987
1988
1989
1990
1991
1992
1993
1994
1995
1996
1997
1998
1999
2000
2001
2002
2003
2004
2005
2006
2007
2008
2009
2010
2011
2012
2013
2014
2015
2016
2017
2018
2019
2020
2021
2022
2023

No.	Name	Locality	Year
1	Clifford Miller	Clifford	1907
2	Clifford Miller	Clifford	1908
3	Clifford Miller	Clifford	1909
4	Clifford Miller	Clifford	1910
5	Clifford Miller	Clifford	1911
6	Clifford Miller	Clifford	1912
7	Clifford Miller	Clifford	1913
8	Clifford Miller	Clifford	1914
9	Clifford Miller	Clifford	1915
10	Clifford Miller	Clifford	1916
11	Clifford Miller	Clifford	1917
12	Clifford Miller	Clifford	1918
13	Clifford Miller	Clifford	1919
14	Clifford Miller	Clifford	1920
15	Clifford Miller	Clifford	1921
16	Clifford Miller	Clifford	1922
17	Clifford Miller	Clifford	1923
18	Clifford Miller	Clifford	1924
19	Clifford Miller	Clifford	1925
20	Clifford Miller	Clifford	1926
21	Clifford Miller	Clifford	1927
22	Clifford Miller	Clifford	1928
23	Clifford Miller	Clifford	1929
24	Clifford Miller	Clifford	1930
25	Clifford Miller	Clifford	1931
26	Clifford Miller	Clifford	1932
27	Clifford Miller	Clifford	1933
28	Clifford Miller	Clifford	1934
29	Clifford Miller	Clifford	1935
30	Clifford Miller	Clifford	1936
31	Clifford Miller	Clifford	1937
32	Clifford Miller	Clifford	1938
33	Clifford Miller	Clifford	1939
34	Clifford Miller	Clifford	1940
35	Clifford Miller	Clifford	1941
36	Clifford Miller	Clifford	1942
37	Clifford Miller	Clifford	1943
38	Clifford Miller	Clifford	1944
39	Clifford Miller	Clifford	1945
40	Clifford Miller	Clifford	1946
41	Clifford Miller	Clifford	1947
42	Clifford Miller	Clifford	1948
43	Clifford Miller	Clifford	1949
44	Clifford Miller	Clifford	1950
45	Clifford Miller	Clifford	1951
46	Clifford Miller	Clifford	1952
47	Clifford Miller	Clifford	1953
48	Clifford Miller	Clifford	1954
49	Clifford Miller	Clifford	1955
50	Clifford Miller	Clifford	1956
51	Clifford Miller	Clifford	1957
52	Clifford Miller	Clifford	1958
53	Clifford Miller	Clifford	1959
54	Clifford Miller	Clifford	1960
55	Clifford Miller	Clifford	1961
56	Clifford Miller	Clifford	1962
57	Clifford Miller	Clifford	1963
58	Clifford Miller	Clifford	1964
59	Clifford Miller	Clifford	1965
60	Clifford Miller	Clifford	1966
61	Clifford Miller	Clifford	1967
62	Clifford Miller	Clifford	1968
63	Clifford Miller	Clifford	1969
64	Clifford Miller	Clifford	1970
65	Clifford Miller	Clifford	1971
66	Clifford Miller	Clifford	1972
67	Clifford Miller	Clifford	1973
68	Clifford Miller	Clifford	1974
69	Clifford Miller	Clifford	1975
70	Clifford Miller	Clifford	1976
71	Clifford Miller	Clifford	1977
72	Clifford Miller	Clifford	1978
73	Clifford Miller	Clifford	1979
74	Clifford Miller	Clifford	1980
75	Clifford Miller	Clifford	1981
76	Clifford Miller	Clifford	1982
77	Clifford Miller	Clifford	1983
78	Clifford Miller	Clifford	1984
79	Clifford Miller	Clifford	1985
80	Clifford Miller	Clifford	1986
81	Clifford Miller	Clifford	1987
82	Clifford Miller	Clifford	1988
83	Clifford Miller	Clifford	1989
84	Clifford Miller	Clifford	1990
85	Clifford Miller	Clifford	1991
86	Clifford Miller	Clifford	1992
87	Clifford Miller	Clifford	1993
88	Clifford Miller	Clifford	1994
89	Clifford Miller	Clifford	1995
90	Clifford Miller	Clifford	1996
91	Clifford Miller	Clifford	1997
92	Clifford Miller	Clifford	1998
93	Clifford Miller	Clifford	1999
94	Clifford Miller	Clifford	2000
95	Clifford Miller	Clifford	2001
96	Clifford Miller	Clifford	2002
97	Clifford Miller	Clifford	2003
98	Clifford Miller	Clifford	2004
99	Clifford Miller	Clifford	2005
100	Clifford Miller	Clifford	2006

08/18/2023

STATE OF WEST VIRGINIA
DEPARTMENT OF MINES
OIL AND GAS DIVISION

INSPECTOR'S WELL REPORT

Permit No. _____

Oil or Gas Well _____
(KIND)

	CASING AND TUBING	USED IN DRILLING	LEFT IN WELL	PACKERS
Company _____	Size			
Address _____	16			Kind of Packer _____
Farm _____	13			
Well No. _____	10			Size of _____
District _____ County _____	8 1/4			
Drilling commenced _____	6 5/8			Depth set _____
Drilling completed _____ Total depth _____	5 3/16			
Date shot _____ Depth of shot _____	3			Perf. top _____
Initial open flow _____ /10ths Water in _____ Inch	2			Perf. bottom _____
Open flow after tubing _____ /10ths Merc. in _____ Inch	Liners Used _____			Perf. top _____
Volume _____ Cu. Ft.				Perf. bottom _____
Rock pressure _____ lbs. _____ hrs.	CASING CEMENTED _____ SIZE _____ No. FT. _____ Date _____			
Oil _____ bbls., 1st 24 hrs.	COAL WAS ENCOUNTERED AT _____ FEET _____ INCHES			
Fresh water _____ feet _____ feet	_____ FEET _____ INCHES _____ FEET _____ INCHES			
Salt water _____ feet _____ feet	_____ FEET _____ INCHES _____ FEET _____ INCHES			

Drillers' Names _____

Remarks:

DATE

DISTRICT WELL INSPECTOR

08/18/2023

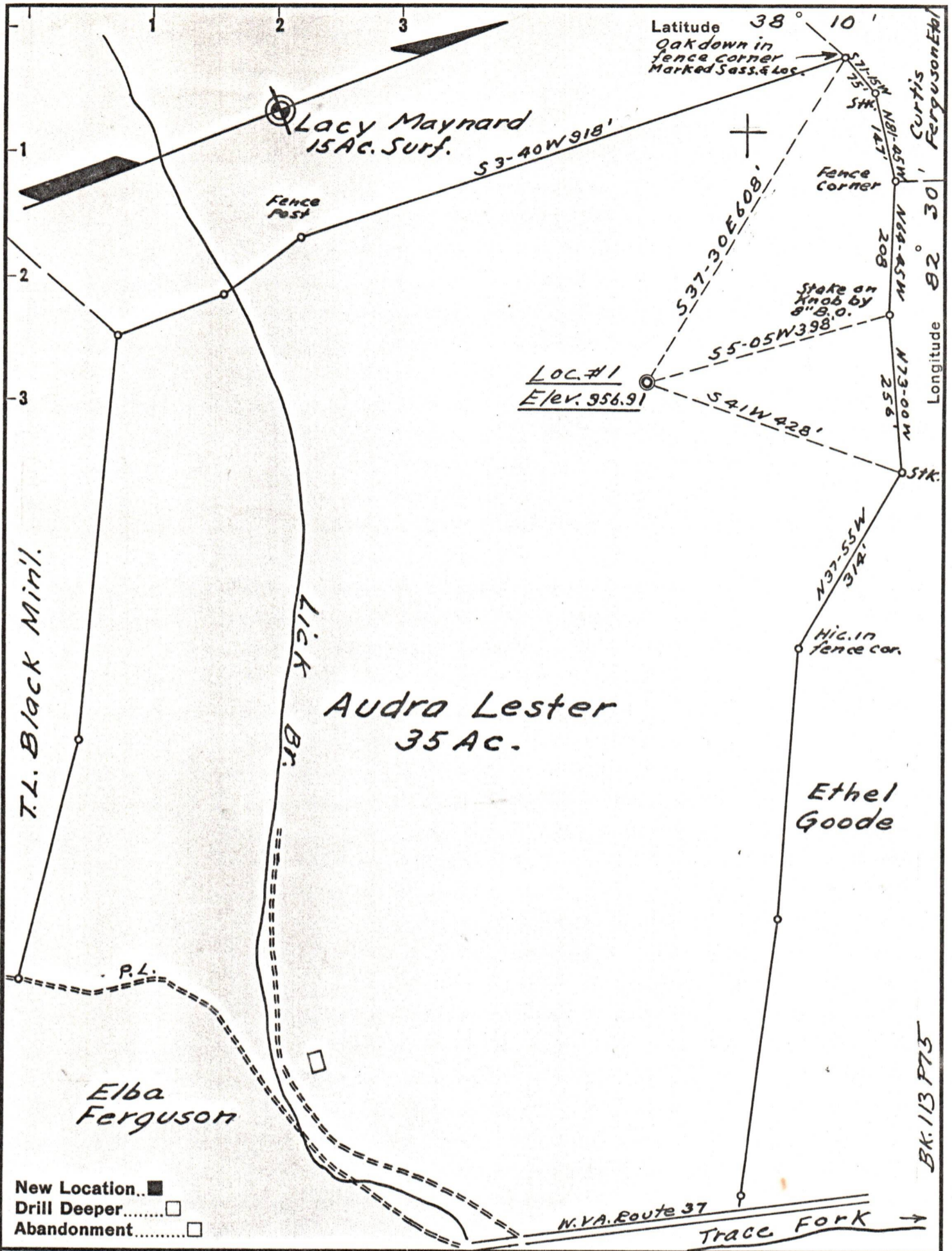

New Location
 Drill Deeper
 Abandonment

Company Clifford Mills
 Address Wayne W. Va.
 Farm Audra Lester
 Tract _____ Acres 35 Lease No. _____
 Well (Farm) No. 1 Serial No. _____
 Elevation (Spirit Level) 956.91
 Quadrangle Louisa 651.00"W1.59"
 County Wayne District Butler
 Engineer T.S. Flournoy
 Engineer's Registration No. 269
 File No. _____ Drawing No. _____
 Date Sept. 18, 1958 Scale 1" = 200 Ft.

STATE OF WEST VIRGINIA
 DEPARTMENT OF MINES
 OIL AND GAS DIVISION
 CHARLESTON

WELL LOCATION MAP
 FILE NO. WAY-1144

08/18/2023

+ Denotes location of well on United States Topographic Maps, scale 1 to 62,500, latitude and longitude lines being represented by border lines as shown.

- Denotes one inch spaces on border line of original tracing.